

Housing Affordability Report

City of Madison, Dane County

Calendar Year 2020

Posted December 31, 2021

The following report has been completed by the Madison Planning Division in accordance with Wis. Stat. 66.10013, and details the affordability of housing, particularly new housing in Madison and the implementation of the housing element of the City's Comprehensive Plan. The text of the statute itself is as follows:

66.10013 Housing affordability report. (1) In this section, "municipality" means a city or village with a population of 10,000 or more.

(2) Not later than January 1, 2020, a municipality shall prepare a report of the municipality's implementation of the housing element of the municipality's comprehensive plan under s. 66.1001. The municipality shall update the report annually, not later than January 31. The report shall contain all of the following:

(a) The number of subdivision plats, certified survey maps, condominium plats, and building permit applications approved in the prior year.

(b) The total number of new residential dwelling units proposed in all subdivision plats, certified survey maps, condominium plats, and building permit applications that were approved by the municipality in the prior year.

(c) A list and map of undeveloped parcels in the municipality that are zoned for residential development.

(d) A list of all undeveloped parcels in the municipality that are suitable for, but not zoned for, residential development, including vacant sites and sites that have potential for redevelopment, and a description of the zoning requirements and availability of public facilities and services for each property.

(e) An analysis of the municipality's residential development regulations, such as land use controls, site improvement requirements, fees and land dedication requirements, and permit procedures. The analysis shall calculate the financial impact that each regulation has on the cost of each new subdivision. The analysis shall identify ways in which the municipality can modify its construction and development regulations, lot sizes, approval processes, and related fees to do each of the following:

1. Meet existing and forecasted housing demand.
2. Reduce the time and cost necessary to approve and develop a new residential subdivision in the municipality by 20 percent.

(3) A municipality shall post the report under sub. (2) on the municipality's Internet site on a web page dedicated solely to the report and titled "Housing Affordability Analysis."

Part 1: Data Reporting 66.10013(2)(a-d)

State statute requires the report include the number of subdivision plats, certified survey maps, condominium plats, and building permit applications approved in the prior year, as well as the total number of new residential dwelling units proposed in all the applications listed above that were approved by the municipality in the prior year. Table 1 below summarizes this information.

Table 1: Proposals Approved in 2019

Approval Type	Applications Approved	New Dwelling Units
Plat	9	191 lots
CSM	52	69 lots
Condo	13 new declarations; 15 amendments or addendums; 2 removals	No dwelling units added that were not previously approved
Building Permit	447 new construction permits for buildings with dwelling units; 716 total new construction permits	2203 units

Source: Building Inspection Division, Planning Division

Because of the nature of the approval and construction of housing, it is difficult to reconcile the number of housing units approved or constructed within a given calendar year. Building permits for new construction may occur in the year or years following lot creation or land use approval. For example, a large, mainly residential plat may be reviewed and approved during one year, the public improvements may be completed the next year, multi-family buildings may be approved another year, and construction of the single-family residences and multi-family buildings may stretch out over many years. As such, the number of building permits, provided in Table 2 below, is not the same as the number of approved residential lots.

Table 2: Building Permits – New Dwelling Units

Year	Single-Family Houses	2-4 Dwelling Units	5+ Dwelling Units	Unknown/ Other	Total Dwelling Units
2020	355	76	1737	35	2203
2019	378	74	1190	40	1682
2018	359	50	1147	27	1583
2017	361	33	1640	25	2059
2016	342	48	1842	15	2247
2015	299	26	1339	4	1668
2014	238	14	1707	11	1970
2013	213	14	1814	80	2121
2012	158	20	1068	16	1262
2011	134	22	409	0	565
2010	146	14	352	7	519
2009	190	12	502	2	706

Source: Building Inspection Division

State statute requires a list and map of all undeveloped parcels zoned for residential development. For this analysis, “parcels” has been interpreted as tax parcels, and City Assessor’s data has been used. An “undeveloped parcel” in this case is defined as any parcel with \$1,000 or less of assessed improvement value. Additional analysis of the parcel data was done to remove many untaxed parcels, such as those owned by various government entities, non-profit and educational institutions, and utilities, that are, in fact, developed. Note also that the City’s zoning code requires minimum lot areas and dimensions for a lot to be developable. Any future development will need to comply with all requirements, including zoning standards for lot area and dimensional requirements. As such, some “undeveloped” parcels shown on these maps may have other development constraints due to lot area considerations, dimensions, or other factors.

Because the City of Madison allows a wide variety of residential development in 31 of its 39 zoning districts, the authors of this report have provided two separate maps and lists to meet this requirement. The first map and parcel list includes those zoning districts in which residential development is the primary land use. This includes the following zoning districts:

- | | |
|--|--|
| SR-C1 (Suburban Residential - Consistent 1) | TR-V1 (Traditional Residential - Variable 1) |
| SR-C2 (Suburban Residential - Consistent 2) | TR-V2 (Traditional Residential - Variable 2) |
| SR-C3 (Suburban Residential - Consistent 3) | TR-U1 (Traditional Residential - Urban 1) |
| SR-V1 (Suburban Residential - Variable 1) | TR-U2 (Traditional Residential - Urban 2) |
| SR-V2 (Suburban Residential - Variable 2) | TR-R (Traditional Residential - Rural) |
| TR-C1 (Traditional Residential - Consistent 1) | TR-P (Traditional Residential - Planned) |
| TR-C2 (Traditional Residential - Consistent 2) | DR1 (Downtown Residential 1) |
| TR-C3 (Traditional Residential - Consistent 3) | DR2 (Downtown Residential 2) |
| TR-C4 (Traditional Residential - Consistent 4) | |

Attachment A includes the required map of all undeveloped parcels zoned for residential development. Attachment B lists all undeveloped parcels zoned for residential development.

The second map and parcel list includes those zoning districts that are not intended to be primarily residential districts, but allow (typically multi-family) residential development, usually as a conditional, rather than a permitted “by-right” use. These zoning districts are primarily mixed-use, commercial, or employment-oriented. This category includes the following zoning districts:

- | | |
|---|----------------------------------|
| LMX (Limited Mixed-Use) | UOR (Urban Office-Residential) |
| NMX (Neighborhood Mixed-Use) | UMX (Urban Mixed-Use) |
| TSS (Traditional Shopping Street) | TE (Traditional Employment) |
| MXC (Mixed-Use Center) | SE (Suburban Employment) |
| CC-T (Commercial Corridor - Transitional) | SEC (Suburban Employment Center) |
| CC (Commercial Center) | EC (Employment Campus) |
| DC (Downtown Core) | A (Agriculture) |

Attachment C shows the required map of all undeveloped parcels zoned primarily for mixed-use or commercial development with permitted residential development. Attachment D lists all undeveloped parcels zoned primarily for commercial development with permitted residential development.

NB: Two zoning districts, Campus Institutional (CI) and Planned Development (PD), also allow residential development in certain situations. However, all CI- and PD-zoned properties have *sui generis* zoning requirements and permitted uses, and therefore vary widely from parcel to parcel. Further, per a requirement of the zoning code, parcels zoned into PD districts must develop within certain time limits, thereby limiting the amount of PD-zoned land that remains vacant for long periods. Due to these issues, parcels within these two zoning districts have not been included in this portion of the analysis.

For reference, the only zoning districts in which residential development is not a permitted or conditional use (except for caretaker’s dwellings, which are permitted or conditional uses in all of these districts, except AP) are:

- | | |
|-------------------------|------------------|
| IL (Industrial-Limited) | CN (Conservancy) |
| IG (Industrial-Limited) | PR (Park) |
| UA (Urban Agriculture) | AP (Airport) |

Statute also requires a list and map of all undeveloped parcels suitable for, but not zoned for residential development, including a description of zoning requirements and availability of public facilities and services for each property. These include all parcels mapped on the City of Madison’s Comprehensive Plan Generalized Future Land Use Map (GFLU) as residential, mixed-use, or downtown land uses that are not already zoned as one of the districts identified above. The GFLU categories used in this analysis are:

- | | |
|------------------------------|---------------------------|
| LR (Low Residential) | CMU (Community Mixed-Use) |
| LMR (Low Residential) | RMU (Regional Mixed-Use) |
| MR (Low Residential) | DMU (Downtown Mixed-Use) |
| HR (Low Residential) | DC (Downtown Core) |
| NMU (Neighborhood Mixed-Use) | |

Attachment E maps the undeveloped parcels suitable for, but not zoned for residential development. Attachment F lists these parcels. These exhibits show that nearly every parcel in Madison that is planned for any type of residential development is within a zoning district that enables residential development. The parcels listed and displayed on the map are within the Central Urban Service Area (CUSA), which is administered by the Capitol Area Regional Planning Commission, and are conceivably within the City of Madison’s service area and thereby serviceable by the City. The parcels would, however, likely require a zoning change, and potentially other land use approvals. It is expected that areas identified for residential land uses in the Comprehensive Plan can be rezoned and developed in residential zoning districts; mixed-use land uses can be rezoned and developed in mixed-use, commercial, or employment districts; and downtown land uses can be rezoned and developed in downtown or mixed-use districts. In addition, many more parcels than displayed on this map could be suitable for redevelopment if the market warrants it.

Part 2: Analysis

Whereas the first four subparagraphs of the Housing Affordability Report statute require simple reporting of residential approvals and parcel suitability, subparagraph (e) requires an analysis of Madison's residential development regulations, such as land use controls, site improvement requirements, fees and land dedication requirements, and permit procedures. The analysis shall calculate the financial impact that each regulation has on the cost of each new subdivision. The analysis shall identify ways in which the municipality can modify its construction and development regulations, lot sizes, approval processes, and related fees in order to meet existing and forecasted housing demand and reduce the time and cost necessary to approve and develop a new residential subdivision in the municipality by 20 percent. As the primary objectives of this section are to meet housing demand and reduce the time and cost necessary for residential development, baselines for these objectives are established first.

Existing and Forecasted Housing Demand 66.10013(2)(e)1

Wisconsin's Comprehensive Planning legislation requires municipalities to provide 20-year projections for land uses in five-year increments. Madison's latest Comprehensive Plan, adopted in August 2018, did just this for residential land use based on population and household projections. Table 3 shows these projections for every five years from 2020 through 2040, starting with a 2015 base. According to these projections, Madison is projected to add approximately 2,300 residents and 1,200 households in 2015, which will gradually increase to over 3,200 residents and about 1,500 households per year by 2025. The 2020 US Census count was 269,840, over 12,000 more than was predicted.

Table 3: Population Projections 2015-2040

Year	2015	2020	2025	2030	2035	2040
Population	245,788	257,461	270,631	284,147	297,582	313,721
Households	106,827	113,167	119,885	126,274	132,900	140,269

Source: City of Madison Comprehensive Plan (2018)

As a starting point, Table 4 shows the recent change in the acres of land dedicated to generalized land uses. Despite a citywide increase of nearly 2,000 acres between 2005 and 2017, the amount of vacant land or land used for agriculture has declined by nearly 1,700 acres, meaning a large amount of land already within Madison city limits is being converted to other uses, primarily residential, commercial, and parks and open space. Land dedicated to residential use increased by 1,868 acres between 2005 to 2017, greater than all other developed uses combined. Approximately 4% of developed land areas are institutional uses, such as schools, and land needed for parks and other open spaces, such as stormwater and drainage greenways, is approximately 20%. Madison's total existing land area is approximately 25% right-of-way and other assorted public uses. The land use projections, shown in Table 5, are based on the above and a variety of other spatial assumptions. However, changes in demand, economic and financial changes, and other factors may considerably alter these projections. The generalized land demand analysis provides a framework for estimating the amount of land the City will need to accommodate growth through 2040. Table 6, which follows, provides more detailed projections regarding land use demand specifically for residential land uses. Further information regarding these projections and methodologies are available in the Comprehensive Plan.

Table 4: Land Uses in Madison (non-right-of-way)

Land Use	2005 (acres)	2017 (acres)	Change (acres)	Change (%)
Residential	13,140	15,008	1,868	+14%
Commercial	4,133	4,942	809	+20%
Industrial	4,079	4,161	82	+2%
Institutional	2,334	2,282	-52	-2%
Parks & Open Space	8,719	9,645	926	+11%
Agriculture & Vacant	7,568	5,887	-1,681	-22%

Source: City of Madison Comprehensive Plan (2018)

Table 5: Projected Land Use Demand 2015-2040 (acres)

Land Use	2015-2020	2021-2025	2026-2030	2031-2035	2036-2040	Land Demand 2015-2040
Residential Single-Family	230.1	283.9	268.8	284.4	310.0	1377.3
Residential Multi-Family	63.1	77.9	73.7	78.0	85.0	377.7
Commercial Office/Services	147.8	152.6	157.5	162.4	167.5	787.7
Commercial Retail	36.8	34.1	31.2	28.2	25.2	155.5
Industrial	0.0	0.0	0.0	0.0	0.0	0.0
Parks & Open Space	116.7	131.7	135.2	134.4	158.6	676.6
Institutional	23.8	27.2	26.7	27.5	29.9	135.0
Street ROW	154.6	176.8	173.2	178.7	194.0	877.4
Subtotal	773.0	884.2	866.2	893.7	970.2	4387.2
+50% Flexibility Margin	386.5	442.1	433.1	446.8	485.1	2193.6
Total Land Demand	1159.5	1326.2	1299.3	1340.5	1455.3	6580.9

Source: City of Madison Comprehensive Plan (2018)

Table 6: Projected Residential Land Use Demand 2015-2040

	2020	2025	2030	2035	2040
Projected Households	112,204	118,838	125,118	131,764	139,007
Numeric Change from 2015	5,377	12,011	18,291	24,937	32,180
22% Single-family (new units) ¹	1,172	2,618	3,987	5,436	7,015
Plus 1.5 % vacancy rate (total units)	1,190	2,658	4,047	5,518	7,120
Single-family Land Demand (acres) ⁴	230	514	783	1,067	1,377
<i>Per 5-year increment</i>	230.1	283.9	268.8	284.4	310.0
78% Multi-family (new units) ²	4,205	9,393	14,304	19,501	25,165
Plus 5 % vacancy rate (total units)	4,415	9,862	15,019	20,476	26,423
Multi-family units minus infill units ³	1,810	4,044	6,158	8,395	10,833
Multi-family Land Demand (acres) ⁵	63	141	215	293	378
<i>Per 5-year increment</i>	63.1	77.9	73.7	78.0	85.0
<i>Total Residential Land Demand per 5-year increment (acres)</i>	293.2	361.8	342.5	362.4	395

1. 22% of all new dwelling units built in Madison 2013-2016 were single-family detached dwellings
2. 78% of all new dwelling units built in Madison 2013-2016 were in multi-family buildings
3. 49% of all new multi-family units built 2007-2016 were built in infill locations or as redevelopment
4. New single-family development built 2007-2016 averaged 5.17 dwelling units per acre
5. New multi-family development built 2007-2016 average 26.68 dwelling units per acre

Source: *City of Madison Comprehensive Plan (2018)*

An overall issue for Madison, beyond a shortage of affordable housing, is a general housing shortage. If enough housing units are not created to meet the needs of a growing population, demand for housing outstrips supply and forces prices higher across the city and across price points and unit types. Table 7 below shows the units needed to be added each year just to keep up with current and projected growth, assuming static growth (1.73% households per year) and a 5% rental vacancy rate.

Table 7: Projected Number of Units Needed to Add Each Year

Year	2018	2019	2020	2021	2022	2023	2024	2025
Total Units Needed	1,938	1,971	2,006	2,040	2,076	2,112	2,148	2,186
Ownership Units ¹	892	907	923	939	955	972	988	1,006
Rental Units ¹	1,046	1,064	1,083	1,102	1,121	1,140	1,160	1,180
Ownership Units ²	347	353	359	365	372	378	385	391
Rental Units ²	1,591	1,619	1,647	1,675	1,704	1,734	1,764	1,794

1. Maintaining current overall rental/owner balance
2. Continuing recent construction rental/owner balance

Source: *Community Development Division*

Parcel creation is necessary to provide developable sites to accommodate new housing development. Table 8 shows parcel creation in Madison via plats and certified survey maps. While parcel creation fluctuates from year to year, recent totals are much higher than the years of 2007-2009, when fewer than 200 new parcels were created each year. Parcel creation in 2020, however, was the slowest since 2013.

Table 8: Parcel Creation

Year	2013	2014	2015	2016	2017	2018	2019	2020
Parcels Created	184	958	316	470	650	1290	638	287

Source: *2013-2015 Capital Area Regional Planning Commission, 2016-2020 Planning Division*

Trends in the price of land and the amount, intensity, and density of existing land uses are among the major drivers determining how land is used in Madison. The following tables and discussions provide an explanation of land price, development, intensity, and density trends. Table 9 shows that between 2010, toward the end of the Great Recession, and 2020, Madison has physically expanded approximately 8.1 square miles through attachment and annexation. During the same time, equalized land value within the city has increased from \$103,799 to \$143,345 per acre after several years of declines. Land values in Madison increased twice as fast as the rate of inflation between 2010 and 2020.

Table 9: Equalized Madison Land Values

Year	Land Area (sq mi)	Equalized Value (land only)	Value per Acre
2020	83.1	\$7,623,649,100	\$143,345
2019	81.1	\$7,232,799,400	\$139,350
2018	80.9	\$6,840,096,100	\$132,109
2016	80.0	\$6,017,511,950	\$117,485
2014	78.5	\$5,699,050,800	\$113,504
2012	75.2	\$5,544,386,800	\$115,271
2010	75.0	\$4,978,806,200	\$103,779

Source: Planning Division, Wisconsin DOR

Meeting Housing Needs – Affordability

An important aspect of the City’s ability to meet existing and future housing needs is the ability to meet the needs of all household types and income levels. The City of Madison *Biennial Housing Report*, published in 2016, is an analysis of the city’s entire housing market with a particular emphasis on the affordability of housing and breadth of housing options. Other reports, such as the Analysis of Impediments to Fair Housing Choice (2019), prepared by the City of Madison Community Development Division, and the Dane County Housing Needs Assessment (2015, updated 2019), prepared for the Dane County Housing Initiative, provide further analysis of the supply and access to affordable housing in Madison and Dane County, and were used to inform this report.

According to the 2019 Analysis of Impediments to Fair Housing Choice report, and based on the 2016 US Census American Community Survey and 2010-2014 HUD CHAS data, the median household income in Madison was \$56,464. 16.9% of individuals and 8.2% of families were below the poverty level.

The US Department of Housing and Urban Development issues annual income levels that are used by municipalities and other local governments for affordable housing programs. Most affordable housing projects funded by the City of Madison or other public sources limit residence in these units to households below these thresholds. The most recent income limits summary for Dane County is shown in Table 10.

Table 10: FY 2020 Multifamily Income Limits Summary

Median Income: \$100,100	Persons in Family							
	1	2	3	4	5	6	7	8
50% Income Limits	35,050	40,050	45,050	50,050	54,100	58,100	62,100	66,100
60% Income Limits	42,060	48,060	54,060	60,060	64,920	69,720	74,520	79,320

Source: US Department of Housing and Urban Development

The mismatch between unit prices and households’ ability to pay leads to housing cost burden. It is generally preferable for households to spend no more than 30% of the household income on housing costs. Housing cost burden is defined as a situation in which a household expends more than 30% of its household income on housing costs. Households experiencing extreme housing cost burden spend more than half of household income on housing. According to the Analysis of Impediments to Fair Housing Choice’s data sources, housing cost burden was experienced by 27.4% of homeowners and 54.6% of renters in Madison. Table 11 breaks down the households in Madison experiencing housing cost

burdens by income level. The table displays the number of households experiencing no cost burden (less than 30% of household income contributed to housing costs), households with housing cost burden (30% to 50% of income going to housing), and households with extreme housing cost burdens (more than 50% of income going to housing). The majority of both renters and owners with annual incomes less than \$35,000 experience some degree of housing cost burden. Households in higher income bands are not immune to housing cost burden: 28% percent of homeowners and nearly 20% of renters with annual incomes of \$50,000 to \$75,000 experience housing cost burdens.

Table 11: Housing Cost Burdens by Income

	Rental Count	Rental %	Owner Count	Owner %
<i>Total</i>	58,449	100.0%	51,845	100.0%
<i>Less than \$10,000:</i>	6,180	10.6%	806	1.6%
Less than 30.0 percent	108	1.7%	22	2.7%
30.0 to 49.9 percent	146	2.4%	0	0.0%
50.0 percent or more	4,592	74.3%	677	84.0%
Not computed	1,334	21.6%	107	13.3%
<i>\$10,000 to \$19,999:</i>	6,822	11.7%	1,304	2.5%
Less than 30.0 percent	678	9.9%	62	4.8%
30.0 to 49.9 percent	651	9.5%	355	27.2%
50.0 percent or more	5,393	79.1%	887	68.0%
Not computed	100	1.5%	0	0.0%
<i>\$20,000 to \$34,999:</i>	11,536	19.7%	2,846	5.5%
Less than 30.0 percent	1,309	11.3%	912	32.0%
30.0 to 49.9 percent	6,195	53.7%	1,070	37.6%
50.0 percent or more	3,994	34.6%	864	30.4%
Not computed	38	0.3%	0	0.0%
<i>\$35,000 to \$49,999:</i>	9,303	15.9%	4,049	7.8%
Less than 30.0 percent	4,477	48.1%	2,074	51.2%
30.0 to 49.9 percent	3,921	42.1%	1,491	36.8%
50.0 percent or more	775	8.3%	484	12.0%
Not computed	130	1.4%	0	0.0%
<i>\$50,000 to \$74,999:</i>	10,966	18.8%	8,575	16.5%
Less than 30.0 percent	8,830	80.5%	6,173	72.0%
30.0 to 49.9 percent	1,953	17.8%	2,251	26.3%
50.0 percent or more	106	1.0%	151	1.8%
Not computed	77	0.7%	0	0.0%
<i>\$75,000 to \$99,999:</i>	6,461	11.1%	8,239	15.9%
Less than 30.0 percent	6,103	94.5%	7,225	87.7%
30.0 to 49.9 percent	270	4.2%	973	11.8%
50.0 percent or more	27	0.4%	41	0.5%
Not computed	61	0.9%	0	0.0%
<i>\$100,000 or more:</i>	7,181	12.3%	26,026	50.2%
Less than 30.0 percent	6,901	96.1%	25,503	98.0%
30.0 to 49.9 percent	136	1.9%	444	1.7%
50.0 percent or more	0	0.0%	79	0.3%
Not computed	144	2.0%	0	0.0%

Source: American Community Survey B25074 and B25095

Madison exhibits an unbalanced relationship between the number of households in each income bracket and the number of housing units that are available. There are shortages of very affordable rental units (<\$500 gross rent) when compared to the number of households that can afford only those rents without being cost burdened. The cumulative rental stock only equals the demand for affordable stock until when all units with rents of up to \$900 are included. There is a similar housing mismatch for ownership housing at the most affordable levels. An additional issue results from households in higher income brackets that are able to choose and occupy “downmarket” housing that is more affordable to them, thereby occupying housing that could otherwise be occupied by households making less and unable to afford other housing without becoming cost burdened. It is assumed that many upper income households own or rent units more affordable to them that are in turn removed from the available stock for households requiring more affordable units. Note that there may be additional demand if certain households wish to move from one occupancy type to another. For instance, there may be additional demand for affordable owner-occupied housing, but renting households cannot move into that market, either because they cannot afford it, or there is not enough supply.

Part 3: Analysis of Residential Development Regulations 66.10013(e)

State statute requires that this report also analyze residential development regulations in Madison, including land use controls, site improvement requirements, fees and land dedication requirements, and permit procedures. It requires that the report further analyze the financial impact that these development regulations have on the cost of each new subdivision. The statute requires the report include calculations regarding the “financial impact that each regulation has on the cost of each new subdivision.” These costs could include, but are not limited to, the following: engineering scopes and estimates, architecture costs, land costs and holding costs, dedications and fees, and miscellaneous permitting costs.

The author of this report believes that all information required by the statute, and available to the City, is provided in the report. However, we note that land use approvals, whether discretionary or permitted uses, are not based on project costs or financing. Developments that are not directly subsidized by the City of Madison do not provide financial information other than an estimated project cost to establish building permit costs, which occurs very late in the review and approval process. Pro formas and other financial information are not required by or provided to the City. As such, baseline housing development financial information is difficult to identify. Further, while the analysis required by §66.10013(2)(e)2 regards reduction in the time and cost necessary to approve and develop a new residential subdivision, single-family home construction, the vast majority of which has occurred in new subdivisions, has accounted for only 16.3% of all new housing construction in Madison in the past decade. On the other hand, infill multi-family development constitutes a large portion of housing development, and the vast majority of new affordable housing in Madison.

Creating new platted lots in the City of Madison requires review by the Plan Commission and approval by the Common Council, and City of Madison ordinances, policies, and procedures follow Wisconsin State Statutes Chapter 236 regarding platting lands and recording plats. State law requires that plat approving authorities take action on preliminary and final plats within 90 and 60 days, respectively, unless the time is extended by agreement with the subdivider. After Common Council approval, the time taken to record plats varies greatly depending on a number of circumstances, nearly all of which are dependent on the subdivider; in recent years, the time between approval and recording of individual plats varied from less than three months to more than ten months.

Development of single-family homes on platted lots in Madison is generally free from restrictions other than general zoning and building permitting typical to nearly all Wisconsin communities. Zoning requirements in residential districts include site design requirements typical of most zoning codes, including minimum lot areas and setbacks, and maximum heights and lot coverages, but Madison’s requirements are typically less restrictive than other municipalities in Dane County. While the City of Madison includes building design standards for downtown, commercial, and mixed-use zoning districts, it has comparatively few standards for residential zoning districts. The City of Madison enforces almost no specific building or architectural requirements for single-family homes or small multi-family buildings beyond typical international and Wisconsin building code requirements consistent with most municipalities. Design requirements are (1) front door orientation toward the street, (2) street-facing garage door placement at least two feet behind the plane of the forwardmost façade element of a house, and (3) a limitation of street-facing garages to less than 50% of the total width of the front façade of a house. In some municipalities, zoning administrators or building inspectors provide architectural control over single- and two-family dwelling units, and larger developments are reviewed by

architectural review commissions. Other communities have design-related requirements for certain residential zoning districts or require staff or Plan Commission design review for developments with more than two units. Historic districts and planned development zoning districts in Madison are subject to additional architectural and design regulations, similar to those found in many other municipalities.

The fees charged to developers and builders of housing in Madison vary widely depending on the housing structure type and the point in the development process a developer or builder is involved in. Fees for land use review are required for many development types. The Parks Division charges a park infrastructure impact fee for all housing units, as well as a requiring either park land dedications or a park land impact fee (a fee in lieu of dedication) for housing developments. The Engineering Division administers fees for erosion control, stormwater management, and water and sewer utility work. Driveways, traffic impacts, and traffic infrastructure changes may also require fees in certain situations. Some developments are assessed for the planting of street trees in the tree terraces adjacent to development site. A variety of building permitting and inspection fees are administered by the Building Inspection Division. Table 12 below summarizes the City of Madison fees applicable to residential development and construction. Please refer to the [City of Madison CY2018 Housing Fee Report](#) for more detailed fee information. Table 13 compares only residential building permits issued in 201-2020, showing that fee amounts per permit increased 17.6 percent, likely due to the number of larger building projects, while fee amounts per dwelling unit actually decreased 12.2 percent. In comparison, from 2017 to 2020, the regional construction cost index increased by approximately 3.9 percent annually.

Table 12: City of Madison Fee Summary (2018)

Project Type	Dwelling Units	Total Fees Collected	Permits Issued / Fees Collected	Fee Amount per Permit	Fee Amount per Dwelling Unit
New Construction	1583	\$6,259,303.51	15,247	\$410.52	\$3,954.08
Remodel/ Renovation	4526	\$2,402,039.95	10,422	\$230.48	\$1,517.40

Source: City of Madison New Housing Fee Report 2018

Table 13: Comparison of Building Permit Fees (Residential Only)

Year	Dwelling Units	Permits Issued	Total Fees Collected	Fee Amount per Permit	Fee Amount per Dwelling Unit
2018	1583	434	\$545,773	\$1,257.54	\$344.77
2019	1682	457	\$592,623	\$1,296.77	\$352.33
2020	2203	447	\$681,752	\$1,525.17	\$309.47

Part 4: Strategies to Lower Costs of Housing Development 66.10013(e)(2)

State statute requires this report to identify ways in which Madison can modify construction and development regulations, lot sizes, approval processes, and development-related fees to reduce the time and cost necessary to approve and develop a new residential subdivision in the municipality by 20 percent. Table 14 identifies strategy categories and indicates how each can reduce the time required and cost of residential development. No one specific strategy or action can be guaranteed to account for the time and cost reduction, but a combination of methods could help Madison meet existing and forecasted housing demand and reduce time and costs necessary to approve and develop a new residential subdivision by 20 percent. Each strategy is described in more detail in the following sections.

Table 14: Analysis of Time and Cost Reduction Strategies

Strategy Category	Construction/ Development Regulations	Lot Sizes	Approval Processes	Related Fees
Reduce Minimum Lot Areas		X		
Limit Architectural Requirement	X		X	
Establish More By-Right Development	X		X	X
Streamline Permitting Processes	X		X	
Convert to Electronic Plan Review			X	
Eliminate or Minimize Off-Street Parking Requirements	X	X	X	
Enact High-Density and Multi-Family Zoning	X	X		
Permit Accessory Dwelling Units	X		X	X
Financial Assistance				X
Reduce Fees for Low-Cost Housing				X
Enhance Housing Committees			X	
Land Banking			X	X
Other Public Funding Strategies			X	X
Repeal or Reverse State Pre-emptions Limiting Ability to Provide Affordable Housing			X	X

Strategy 1 - Reduce Minimum Lot Areas

Land is a significant contributor to the cost of housing. As seen in Table 9 of this report, the 2020 equalized value of land in Madison was over \$143,000 per acre on average. In 2018, the equalized value for residential land only was approximately \$300,000 per acre, while the average assessed land value for residential land developed with new construction between 2010-2018 was \$429,000 per acre. The average assessed value for all vacant land (lands with no taxable improvement value) in Madison in 2018 was \$39,000, and agriculturally zoned land within city boundaries was assessed at \$8,000 per acre on average. The market value of vacant or agriculture land can change dramatically depending on plan recommendations, changes to zoning, adjacency to existing development, and proximity to roads or utilities. In a review of 31 residential lots listed for sale on Zillow.com within the City of Madison in September 2021, the mean price was \$479,000 per acre and the median was \$512,000 per acre.

Because of the impact of land costs on the total cost to develop and sell, the amount of land required to develop housing can have an outsized impact on the cost. Table 15 compares the minimum lot area per

dwelling unit required by the zoning codes of various municipalities in Dane County. The City of Madison enables denser development than all other communities reviewed, often by a considerable margin.

Table 15: Comparison of Dwelling Lot Minimum Areas

Municipality	2010-2020 Population Growth Change	Minimum Lot Area per DU (SF)*	Minimum Lot Area per DU (MF)
Madison	36,631	3,000	350
Fitchburg	4,349	7,200	2,000
Middleton	4,385	7,200	3,000
Oregon	1,717	4,000	5,445
Sun Prairie	5,755	7,200	1,400
Verona	3,411	6,000	3,600
Waunakee	2,091	6,000	1,600+

* Single-family detached houses allowed as either permitted or conditional use in residential zoning districts; not including manufactured home parks; no institutional or community living arrangements
 +First unit is 4,000 SF, each additional 1-bedroom is 1000 SF, 2000 SF for 2-bed, 3000 SF for 3-bed, 8000 SF minimum lot size

The City of Madison Common Council passed Ordinance ORD-21-00044 on June 1, 2021 that amended chapters of the Zoning Code to increase allowable densities and decrease conditional use thresholds in several multi-family residential, mixed-use, and commercial districts to enable the quicker approval and construction of more dwelling units at higher densities.

Strategy 2 - Limit Architectural Requirements

The City of Madison enforces almost no specific architectural requirements for single-family homes or small multi-family buildings beyond basic building forms and typical building code requirements consistent with other municipalities in Wisconsin. The limited requirements for one- and two-family house design regard orientation of the front door and orientation and width of street-facing garages. The City of Madison does not review exterior materials or architectural style for permitted-use single-family and small multi-family buildings. As such, it cannot further reduce or streamline review in this regard.

Strategy 3 - Establish More By-Right Development

When the Madison Zoning Code was completely rewritten in 2012, it allowed a wider variety of development to occur in conventional zoning districts, but not much more “by-right” development. Nearly every mixed-use building or significant multi-family residential development approved before 2012 required a zoning change to Planned Development zoning, which was negotiated on a case-by-case basis and reviewed by the Urban Design Commission, Plan Commission, and approved by the Common Council. Under the new zoning code, a majority of such developments can be approved in conventional zoning districts, but “by-right” multi-family residential development is limited by thresholds such as height, number of dwelling units, or building size, that trigger conditional use approval by the Plan Commission. The zoning code has many thresholds for conditional uses, meaning that most development proposals involve discretionary review with opportunities for the Plan Commission to ensure that relevant standards are met and any appropriate conditions of approval placed on them. However, conditional use approval by the Plan Commission is a shorter and simpler process than a zoning change, which must also be approved by the Common Council.

By allowing more “by-right” development, it is possible time and direct costs (holding costs for land, costs for consultant time at meetings) and risks (uncertainty regarding timing of interest rates, construction costs, and whether and under what conditions a proposal will be approved) inherent to the approval process could be reduced. However, by-right development may create adverse impacts on sensitive neighborhoods and populations, potentially impacting existing affordable housing, as it would occur absent input by residents, neighborhood associations, City staff, and the Plan Commission.

Single-family homes are permitted by-right in most situations, though new plats creating lots for single-family houses must be approved by the Common Council in accordance with State statute.

A specific type of housing development that could be targeted for additional by-right construction is the “missing middle.” Missing middle housing is a range of housing types scaled between single-family detached houses and larger apartment buildings, and includes duplexes, triplexes, four-units, attached rowhouses, and cottage clusters. Missing middle housing can be compatible in scale with most single-family residential areas, and can help meet ever-growing demand.

The City of Madison Plan Commission began reviewing modifications to the Zoning Code in 2020, and may consider some of the suggestions of this strategy. Strategies and actions such as the were and continue to be considered by the City of Madison to establish more “by-right” development to reduce the time and costs necessary to approve and develop new residential subdivisions:

- Adjust thresholds (number of dwelling units, building size, height, etc.) between permitted and conditional uses.
- Adjust the requirement for Plan Commission approval of the demolition of all existing buildings.
- Explore making the demolition of single-family houses to build a new single-family house or another permitted use a staff-level site plan approval.
- Adjust the zoning code as necessary to maximize potential for permitted context-sensitive density increases in residential and mixed-use districts by right by supporting “missing middle” housing types.
- Explore modification to City ordinance to eliminate the conditional use requirement for small (two- to four-unit) multi-family structures within close proximity of one another.
- Explore additions to the zoning code, such as maximum height maps to increase predictability and better ensure protection of the public interest.

The City of Madison Common Council passed Ordinance ORD-21-00044 on June 1, 2021 that amended chapters of the Zoning Code to increase allowable densities and decrease conditional use thresholds in several multi-family residential, mixed-use, and commercial districts to enable the quicker approval and construction of more dwelling units at higher densities.

Strategy 4 - Streamline Permitting Processes

By streamlining permitting processes and shortening timelines, the direct costs and risks of the approval process for development that requires discretionary review could be reduced, resulting in a faster and less expensive pathway for residential development. Without accounting for initial due diligence and planning by developers prior to approaching the City or the time it takes to actually construct a building, there are essentially three stages to the land use approval process: pre-application, formal review, and post-approval/permitting. These three stages can vary between 4 and 18 months for larger developments – a timeline heavily dependent on project complexity, the types of approvals sought, and

the development team involved. The first two stages of the land use approval process apply only to proposals involving discretionary approvals. “By-right” development, which includes nearly all single-family homes, involves only the third stage—a much shorter process. An expansion of “by-right” residential development would shorten the approval process for some developments.

Pre-Application – The pre-application stage requires written notice to the area Alder and any registered neighborhood or business association (unless waived by the Alder) 30 days prior to formal application, and usually involves one or more meetings with staff and neighborhood groups for input as the proposal evolves to a detailed submittal to the City. Meetings with neighborhood groups are not required, but are expected by many Madison residents and Alders for larger developments. Developments that go through this process are more likely to be approved than those that forego this process. The timeline for the pre-application stage can vary from a few weeks to several months based on project scale and complexity, level of interest by neighbors, expectations and procedures of a particular Alder or neighborhood association, the developer’s urgency, and the design stage at which stakeholders are approached.

Formal Review –The length of the formal review process for land use approvals (rezoning, conditional uses, demolition, and land divisions) is already optimized for the need to provide statute-required public notices, review by City agencies, preparation of staff reports for commissions, and distribution of reports to commissioners and applicants. Depending on the type of approvals requested, most proposals are reviewed within 6-11 weeks of the formal submittal. Proposals inconsistent with adopted plans, those missing important information, or those changed significantly by the applicant after submittal likely involve longer formal review processes, but these delays are caused by and controllable by the applicant. Land Use Application materials have very recently been updated to include more specific instructions for applicants to minimize changes and missing information that result in delays and extra costs during the formal review process.

Applications for conditional uses and demolition permits are the most common discretionary approvals, accounting for over half of all applications reviewed in 2020. The median review time for these approvals was 54 days, and only 11% of these reviews took more than 90 days from submittal to Plan Commission approval. Table 16 shows the typical review period for the most common types of review.

Table 16: Review Period by Application Type

Application Type	Time Frame	Median (days)
Conditional Use or Demolition Permit (no UDC)	Submittal to Plan Commission	54
Conditional Use or Demolition Permit (w/ UDC)	Submittal to Plan Commission	68
Zoning Map Amendment	Submittal to Common Council	89.5
Certified Survey Map	Submittal to Common Council	72.5
Plats	Submittal to Common Council	76

Source: Planning Division

Post-Approval/ Permitting – Following any discretionary land use approvals, the procedure to obtain building permits is essentially the same as that for “by-right” permitted uses. The variation in timelines for this third stage is dictated by development teams: it can vary greatly based on the amount of work still to be done by the development team and the level of diligence to address all ordinance requirements and conditions of approval. Often, developers try to minimize risk up front by obtaining formal land use approvals before purchasing property, securing financing, and/or investing in final

design and engineering work. These items can take weeks or even several months to accomplish before final materials are submitted for administrative review.

City of Madison development review planning staff are currently investigating best practices from peer and surrounding communities to better address some of these issues. Additional best practices strategies may be added to this list or explored by the City at a later date.

Upon further consideration by the Plan Commission, Common Council, and other stakeholders, strategies and actions such as the following could be further considered by the City of Madison to reduce the time and costs necessary to approve and develop new residential subdivisions:

- Explore further expanding the list of “by-right” developments (as discussed above).
- Work with Alderpersons to establish clear policies for neighborhood meetings.
- Continue to abide by statutorily-mandated CSM and Plat review timelines.
- Review the length of the discretionary review pre-notification period.
- Continue to further clarify the requirements of application materials.
- Encourage pre-application and application submittal meetings between developers/applicants and City staff to avoid delays further along in the review process.
- Encourage post-approval meetings with development teams to clarify the steps between approval and the issuance of permits.

Strategy 5 - Convert to Electronic Plan Review (completed)

Most of the materials use in discretionary land use reviews by the City, as well as for many permits were required to be submitted in paper form through early 2020, often requiring many copies. In response to the changing nature of work due to the COVID-19 pandemic, City staff orchestrated a conversion to all-electronic application and permitting processes during the first half of 2020, which has reduced printing and copying costs for applicants and allowed instantaneous distribution of plans to necessary parties. Electronic review provides more time for reviewers, more timely comments, and better ability to respond to applicants. However, removing the option for paper applications and review may inhibit some applicants without access to the necessary software or applicants resistant to non-paper options.

Strategy 6 - Eliminate or Minimize Off-Street Parking Requirements

Parking can be a major cost of development. Design and building costs for structured parking can easily exceed \$20,000 per parking stall, and underground parking can cost up to 50% more. Surface parking typically costs about \$3,000 per parking stall to design and build, but has much higher land costs per stall than structure parking. While parking is an expensive aspect of mixed-use and multi-family development, flexible mechanisms in the Madison’s zoning code reduce the impacts of off-street parking requirements on redevelopment. Of note, parking requirements have been eliminated for many development types in most commercial and mixed-use zoning districts, and the code allows developers to seek reductions to parking requirements where they do exist. However, the market has more influence on parking ratios than City of Madison code requirements. With the exception of a few downtown and UW Campus-area developments and some affordable housing developments with low parking ratios, it is currently typical for developers to propose a minimum of at least one parking stall per dwelling unit, and they often propose much more. Parking is also commonly a primary interest of neighbors, neighborhood groups, and nearby businesses due to real or perceived impacts that inadequate parking may have on public streets.

The City of Madison zoning code includes a Transit-Oriented Development Overlay District, a special district that reduces or eliminates off-street parking requirements altogether in areas well served by transit. This district has not yet been applied to any locations, but is under review for further development in the City's Zoning Code and may be applied as the City's proposed Bus Rapid Transit system is established.

Upon further consideration by the Plan Commission, Common Council, and other stakeholders, strategies and actions such as the following could be further considered by the City of Madison to reduce the time and costs necessary to approve and develop new residential subdivisions:

- Further reduce or eliminate parking requirements for multi-family residential development, and allow the market more control over the off-street parking provided in each development.
- Consider lowering the maximum parking ratio for multi-family residential development.
- Consider prohibiting parking (whether surface parking or all parking) in certain central areas for certain project types.
- Utilize the Transit-Oriented Development Overlay District, as a way to eliminate off-street parking requirements altogether in areas well served by transit.

Strategy 7 - Enact High-Density and Multi-Family Zoning

Madison has a variety of zoning districts that allow for high-density residential development, which enables the production of more affordable housing through economies of scale and more efficient use of land. Currently, much of the new multi-family residential development (and a great deal of all housing citywide) is proposed, approved, and constructed Downtown or in mixed-use zoning districts, where there are few, if any, formal maximum densities in the zoning code. Most mixed-use districts allow purely residential buildings on only a very limited basis and at relatively low densities, but allow greater densities with the inclusion of commercial space, so there is a very strong incentive or requirement for a commercial first floor. Downtown, maximum height limits serve to indirectly limit density (heights are restricted within one mile of the State Capitol to preserve the Capitol view throughout the City). Outside of Downtown, all purely residential zoning districts and mixed-use districts allowing purely residential buildings include direct density limitations in the form of a minimum lot area per dwelling unit. Usable open space requirements also indirectly impact the allowable density. Additionally, recommendations in adopted plans often also recommend densities lower than what may be mathematically possible within a zoning district. Madison's updated Comprehensive Plan has increased the residential density ranges on the Future Land Use Map based on trends in recently approved development.

In late 2020, an ordinance was introduced to create a new zoning district, the Regional Mixed Use (RMX) District. This district is intended to provide opportunities for high-intensity mixed-use centers supporting a variety of multifamily housing options and commercial activities that serve the needs of the region. These areas typically include large-scale sites supportive of multistory buildings and should be the most intensively developed areas in the city outside of the downtown. Staff believes this district will fill a gap not covered by the other mixed-use and commercial districts. Staff have also begun discussions with alderpersons regarding the density limitations of existing multi-family and mixed-use zoning districts.

Table 17: Districts Outside of Downtown Allowing Multi-family Residential Buildings

Updated per ORD-21-00044 adopted June 1, 2021

Zoning District	Minimum Lot Area per DU (for purely residential buildings)	Maximum Density (DU/acre)	Usable Open Space per DU	Maximum # Units
TR-C4	2000	21	750	3
TR-V1	1500	29	160-320, based on # of bedrooms	4
SR-V1				8
TR-V2 & SR-V2				None
TR-U1				
TR-U2	350	124	40	
NMX	500	86	40	
TSS	350	124	40	
CC-T	500	86	40	
CC	750	58	160-320, based on # of bedrooms	
TE	2000	21	20 (per bedroom)	
SE	2000	21	400	

Strategies and actions such as the following were and continue to be considered by the City of Madison to establish more “by-right” development to reduce the time and costs necessary to approve and develop new residential subdivisions:

- Increase the allowable density for purely residential buildings in mixed-use zoning districts.
- Increase the allowable residential density for small multi-family buildings in residential districts.
- Create a new high-intensity district that would allow for high-density residential or mixed-use buildings for application outside of the Downtown area.
- Explore alterations of usable open space requirements, or provide case-by-case consideration of usable open space when projects require discretionary review, to be reviewed relative to factors such as unit mix, proximity to public open spaces, and quality of open space design.
- Explore the more widespread replacement of density maximums with building height maximums.
- Adjust zoning regulations to maximize the potential for context-sensitive density increases.
- Explore zoning and density planning through a public engagement processes within aldermanic districts to select specific areas or parcels for upzoning and promotion for higher-density development.
- Proactively rezone areas to be consistent with neighborhood plans, neighborhood development plans, and special area plans.

The City of Madison Common Council passed Ordinance ORD-21-00044 on June 1, 2021 that amended chapters of the Zoning Code to increase allowable densities and decrease conditional use thresholds in several multi-family residential, mixed-use, and commercial districts to enable the quicker approval and construction of more dwelling units at higher densities.

Strategy 8 - Permit Accessory Dwelling Units

Accessory dwelling units (ADUs), sometimes called a “granny flat” or “mother-in-law suite” provide affordable housing while having the potential to generate income for the homeowner. Since 2013, ADUs have been allowable as a conditional use on all properties in Madison with a single-family home, with

the stipulation that the property owner must live on-site in either dwelling. The allowance of ADUs “by-right” could be explored, but this may not result in a significant increase of ADUs in the foreseeable future due to the high cost of construction of these units (which are more akin to constructing an entirely new dwelling unit than remodeling a room) and the difficulty of securing financing.

Upon further consideration by the Plan Commission, Common Council, and other stakeholders, strategies and actions such as the following could be further considered by the City of Madison to reduce the time and costs necessary to approve and develop new residential subdivisions:

- Develop pre-approved “off-the-shelf” ADU building plans that reduce design costs and uncertainty.
- Review and adjust zoning ordinance to allow interior ADU (e.g. basement or attic) conversion by right in all residential districts.
- Review and adjust zoning ordinance to allow detached ADU types as a permitted use in some residential districts.

As of late 2021, the City of Madison has begun exploring changes to the Zoning Code to permit more ADUs by right.

Strategy 9 - Financial Assistance

The City of Madison has used Tax Incremental Financing (TIF) to help catalyze a variety of (re)development, including as a tool to actively encourage affordable housing development. The current City of Madison TIF policy takes housing affordability into account when calculating the level of potential financial assistance. More directly, the City of Madison Affordable Housing Fund was established to direct funds from general obligation debt and closing TIF districts towards housing developments seeking WHEDA Section 42 tax credits and making a long-term commitment to retain certain income restrictions on a high proportion of units.

Upon further consideration by the Plan Commission, Common Council, and other stakeholders, strategies and actions such as the following could be further considered by the City of Madison.

- Reconfigure application of Tax Incremental Financing to actively encourage and support affordable housing development.
- Continue to plan for Tax Incremental Financing District closure to supply revenue to the City of Madison Affordable Housing Fund

Strategy 10 - Reduce Fees for Low-Cost Housing

Madison could explore opportunities to expand the types of housing that qualify as “low cost housing” and that are exempted from certain impact fees under Wis. Stat. § 66.0617(7) and MGO Sec. 20.08, or expand the types of fees that are eligible for this exemption. A low-cost housing exemption from park impact fees has already been established for housing units with a 30-year income restriction for families at 60% of the area median income. This has directly reduced the per-unit costs of developing these units.

Similarly, because state, county, and local sales taxes add to the cost of building materials, exempting building materials for workforce housing from sales taxes would lower the construction costs for such housing. This would require working in concert with other levels of government—particularly the State of Wisconsin.

Upon further consideration by the Plan Commission, Common Council, and other stakeholders, strategies and actions such as the following could be further considered by the City of Madison to reduce the time and costs necessary to approve and develop new residential subdivisions:

- Explore opportunities to reduce the development costs of low-cost housing, similar to the existing low-cost housing exemption from park impact fees.

Strategy 11 - Enhance Housing Committees

Madison currently has several housing-related committees, including the Housing Strategy Committee, the Community Development Authority (and the CDA Housing Operations Subcommittee), and the Landlord and Tenant Issues Committee, to review issues of affordable housing supply and demand and recommend additional policies or strategies for housing development. Staff from several agencies involved in affordable housing also serve on a Housing Staff Team. These committees can work to more strategically allocate resources and work to enhance opportunities for the creation of affordable housing in Madison. In addition, Dane County also has committees and staff engaged in similar housing policy reviews.

Upon further consideration by the Plan Commission, Common Council, and other stakeholders, strategies and actions such as the following could be further considered by the City of Madison to reduce the time and costs necessary to approve and develop new residential subdivisions:

- Coordinate the activities of City and County housing-related committees to maximize effectiveness and eliminate redundancies.

Strategy 12 - Land Banking

Land banking is a strategy to acquire, hold, manage, and develop properties such as vacant lots, abandoned buildings, or foreclosures, and transition them to productive uses, including affordable housing development. The City or a related authority could buy and hold land, selling it to developers via a request for proposal for residential development. Land banking has been used successfully by the City to encourage redevelopment of the Capitol East District and other areas, and gives the City the ability to require the inclusion of affordable housing options in development.

Upon further consideration by the Plan Commission, Common Council, and other stakeholders, strategies and actions such as the following could be further considered by the City of Madison to reduce the time and costs necessary to approve and develop new residential subdivisions:

- Establish and fund a City-run land-banking program to hold and distribute land for affordable housing development
- Explore establishing landbanking partnerships with other government entities and non-government organization partners to encourage additional affordable housing development.

Strategy 13 - Other Public Funding Strategies

Municipal financial tools to encourage affordable housing development are often limited, and often amount to efforts to provide “gap” funding or special project funding in order to leverage and secure additional investments from county sources (CDBG/HOME), housing authorities (CDA), state sources (WHEDA), and national or federal sources (Fannie Mae, Freddie Mac, Federal Home Loan Bank, HUD, etc.).

Madison utilizes general purpose revenues and general obligation debt to fund affordable housing programs and projects, particularly the Affordable Housing Fund, used to directly assist affordable housing projects to leverage tax credits and other funding mechanisms. While the use of general revenues and debt allows flexibility and creativity, affordable housing must compete with many other needs for limited funding.

Municipal funds can and have been used for providing low-interest or no-interest loans to affordable housing developers, low-interest or no-interest loans to non-profits for land acquisition and remediation costs, infrastructure and site remediation costs (intersections, water/sewer, etc.), down-payment assistance programs, gap financing for (low income housing tax credit projects, on-site supportive social or health services, job training assistance, and direct rental subsidies. Statewide resources for Down Payment Assistance Programs (DPAP) through WHEDA and the Federal Home Loan Bank of Chicago (FHLBC) are available and Madison could use its programs to leverage and maximize these sources.

Upon further consideration by the Plan Commission, Common Council, and other stakeholders, strategies and actions such as the following could be further considered by the City of Madison to reduce the time and costs necessary to approve and develop new residential subdivisions:

- Provide low- or no-interest loans to non-profit affordable housing developers for various development costs.
- Fund a down payment assistance program to improve access to affordable owner-occupied housing.
- Create a first-time homebuyer savings account program to improve access to affordable owner-occupied housing.

Strategy 14 - Pursue the Repeal of State Law Pre-emptions Limiting the City's Ability to Provide Affordable Housing

In analyzing methods for Madison to make housing development more affordable, and housing access easier and more affordable to residents, it must be acknowledged that the City of Madison's ability to influence housing affordability is limited due to State law limitations and preemptions. As a City, Madison continues to directly support affordable housing through subsidization. While critical, this effort can only impact a fraction of households and new residential units. The City of Madison could advocate for increased local control of housing policies including the repeal of specific preemption of municipal authority (such as the existing prohibitions of rent control and inclusionary zoning).

Requiring a percentage of housing units in a development be reserved as "affordable" units would ensure a supply of affordable housing opportunities spread throughout the community. The City of Madison's Inclusionary Zoning Ordinance was in effect from 2006 to 2009, when it was eliminated as the courts deemed it a form of rent control, which is prohibited by Wisconsin statute. The City of Madison is currently limited to incentivizing affordable housing rather than requiring it.

Ordinances could be created to allow for greater heights, densities, or general development intensities when affordable housing is included in a proposal could generate additional affordable housing opportunities. However, Wisconsin statutes prohibit the use of density bonuses for affordable housing or for zoning decisions made based on the condition that residential units remain affordable, as the State sees it as a form of rent control.

Upon further consideration by the Plan Commission, Common Council, and other stakeholders, strategies and actions such as the following could be further considered by the City of Madison to reduce the time and costs necessary to approve and develop new residential subdivisions:

- Work with other municipalities, developers, State legislators and the Governor to eliminate certain municipal preemption statutes that restrict the City's authority to require or incentivize affordable housing so that the City may:
 - Re-enact inclusionary zoning to promote development of affordable housing.
 - Provide density bonuses for affordable housing.

Conclusion

This section has suggested over 40 methods in 14 topic areas in which the City of Madison can address the requirements of the statute regarding the time and cost necessary to approve and develop new residential subdivisions and housing. There is not a single specific strategy or action that can be guaranteed to account for a 20 percent time and cost reduction, but a combination of methods discussed herein account for such a reduction. Certain factors, such as the City of Madison's small minimum lot area compared to surrounding municipalities, limited architectural requirements, adjustment of conditional use thresholds, conversion to electronic plan review, and land banking could, together, have an outsized impact on the cost and time required to develop housing in Madison. Based on all the factors above, the City of Madison could, by making some of these changes, meet existing and forecasted housing demand and reduce the time and costs necessary to approve and develop new residential subdivisions and housing.

Map 1

0 0.5 1 2 Miles

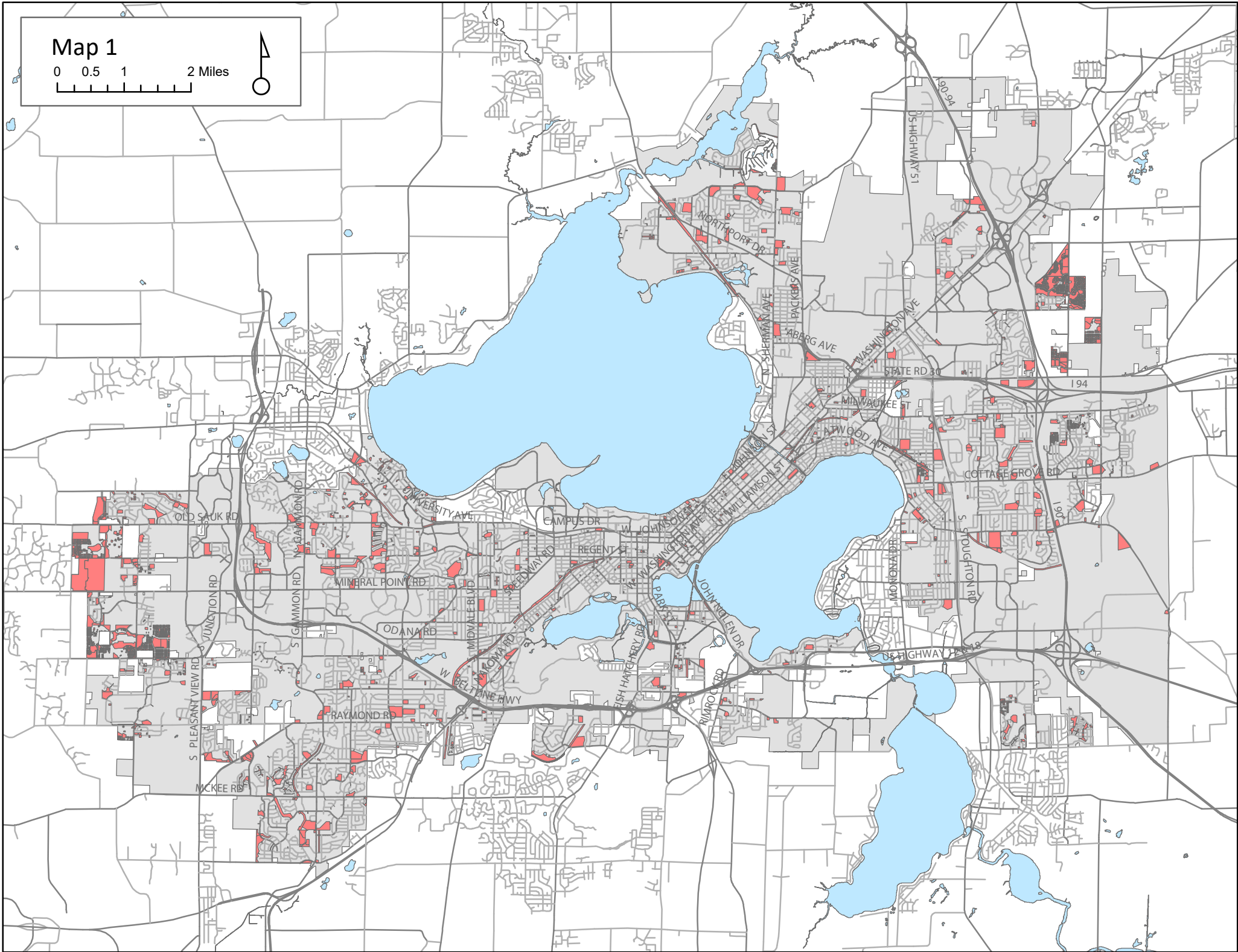
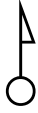

Parcel #	Address	Zoning	Land Use
060801121140	2601 Prairie Rd	SR-C1	Institutional
060801121158	5902 Williamsburg Way	SR-C1	Park And Open Space
060801202172	2726 Homestead Rd	SR-C1	Undeveloped Land
060801210224	6705 Pilgrim Rd	SR-C1	Park And Open Space
060801211165	2617 Waltham Rd	SR-C1	Park And Open Space
060801214086	7006 Lancaster Ln	SR-C1	Park And Open Space
060801307146	6909 Chelsea St	SR-C1	Park And Open Space
060801404215	3102 Prairie Rd	SR-C1	Institutional
060801405015	2829 Prairie Rd	SR-C1	Industrial
060801405023	2817 Prairie Rd	SR-C1	Institutional
060801410014	3147 Dorchester Way	SR-C1	Park And Open Space
060801411335	2941 Manchester Rd	SR-C1	Industrial
060802111158	2616 Wentworth Dr	SR-C1	Industrial
060802201016	7522 Raymond Rd	SR-C1	Undeveloped Land
060802203046	2821 Hickory Ridge Rd	SR-V2	Undeveloped Land
060802203054	2815 Hickory Ridge Rd	SR-V2	Undeveloped Land
060802203062	2809 Hickory Ridge Rd	SR-V2	Undeveloped Land
060802203070	2803 Hickory Ridge Rd	SR-V2	Undeveloped Land
060802203088	7803 Raymond Rd	SR-V2	Undeveloped Land
060802203096	2 Glacial Groove Ct	SR-V2	Undeveloped Land
060802203103	10 Glacial Groove Ct	SR-V2	Undeveloped Land
060802304258	7617 Lindemann Trl	TR-C1	Park And Open Space
060802309050	7618 Lindemann Trl	TR-C3	Park And Open Space
060802310015	7802 Stratton Way	TR-C3	Park And Open Space
060802310065	7822 Stratton Way	TR-C1	Undeveloped Land
060802312326	3025 Winter Park Pl	TR-C3	Park And Open Space
060802312417	7801 Stratton Way	TR-C3	Park And Open Space
060802313126	3033 Snowcap Trl	TR-C3	Park And Open Space
060802314108	2913 Snowmist Trl	TR-C1	Park And Open Space
060802401020	7105 Carnwood Rd	SR-C2	Park And Open Space
060802405014	7106 Carnwood Rd	SR-C1	Park And Open Space
060802405220	7110 Carnwood Rd	SR-C2	Park And Open Space
060802410419	3153 Silverton Trl	SR-C2	Park And Open Space
060802411300	7106 Tempe Dr	SR-C2	Park And Open Space
060802412233	3162 Silverton Trl	SR-C3	Park And Open Space
060802413041	7361 Santa Fe Trl	SR-V1	Park And Open Space
060802413124	3020 Cimarron Trl	SR-V1	Park And Open Space
060802413174	7313 Santa Fe Trl	SR-V1	Park And Open Space
060802413356	3051 Tucson Trl	SR-V1	Park And Open Space
060802415013	3061 Cimarron Trl	SR-C2	Park And Open Space
060802418059	7402 McKee Rd	SR-V2	Park And Open Space
060802418067	3010 Tucson Trl	SR-V1	Park And Open Space
060802421078	7314 Santa Fe Trl	SR-V1	Park And Open Space
060803101215	29 Black Stone Cir	SR-C2	Industrial
060803101265	9 Black Stone Cir	SR-C2	Undeveloped Land
060803110018	8401 Flagstone Dr	SR-C2	Park And Open Space

060803110026	8325 Flagstone Dr	SR-C2	Park And Open Space
060803110042	8451 Flagstone Dr	SR-C2	Park And Open Space
060803113046	2413 Jeffy Trl	TR-C3	Park And Open Space
060803113997	2621 Jeffy Trl	TR-C3	Park And Open Space
060803114101	2648 Jeffy Trl	TR-C3	Park And Open Space
060803115183	2304 Trevor Way	TR-C3	Undeveloped Land
060803115191	2303 Bedner Rd	TR-C3	Undeveloped Land
060804102022	1951 Woods Rd	TR-C3	Park And Open Space
060804102098	9526 Dregers Way	TR-C3	Undeveloped Land
060804103103	9514 Silverstone Ln	TR-C3	Undeveloped Land
060804104151	9404 Ashworth Dr	SR-C1	Undeveloped Land
060804104218	9502 Ashworth Dr	SR-C1	Undeveloped Land
060804104226	9518 Ashworth Dr	SR-C1	Park And Open Space
060804106165	9319 Ashworth Dr	SR-C1	Undeveloped Land
060804106248	9503 Ashworth Dr	SR-C1	Undeveloped Land
060804107022	1901 Hawks Ridge Dr	SR-V2	Undeveloped Land
060804203044	9720 Tiercel Dr	TR-C2	Undeveloped Land
060804203052	9716 Tiercel Dr	TR-C2	Undeveloped Land
060804204068	1903 Swainson Dr	TR-C2	Undeveloped Land
060804206098	1915 Goshawk Ln	TR-C2	Undeveloped Land
060804208094	9702 Grey Kestrel Dr	TR-C2	Undeveloped Land
060804208101	9730 Grey Kestrel Dr	TR-C2	Undeveloped Land
060804208119	9720 Grey Kestrel Dr	TR-C2	Undeveloped Land
060804208127	9724 Grey Kestrel Dr	TR-C2	Undeveloped Land
060804208135	9728 Grey Kestrel Dr	TR-C2	Undeveloped Land
060804208143	9732 Grey Kestrel Dr	TR-C2	Undeveloped Land
060804208151	9736 Grey Kestrel Dr	TR-C2	Undeveloped Land
060804209084	9602 Grey Kestrel Dr	TR-C2	Undeveloped Land
060804209092	9606 Grey Kestrel Dr	TR-C2	Undeveloped Land
060804209117	9614 Grey Kestrel Dr	TR-C2	Undeveloped Land
060804209133	9622 Grey Kestrel Dr	TR-C2	Undeveloped Land
060804209141	9626 Grey Kestrel Dr	TR-C2	Undeveloped Land
060804209159	9630 Grey Kestrel Dr	TR-C2	Undeveloped Land
060804210015	9601 Grey Kestrel Dr	TR-C2	Undeveloped Land
060804210023	9605 Grey Kestrel Dr	TR-C2	Undeveloped Land
060804210031	9609 Grey Kestrel Dr	TR-C2	Undeveloped Land
060804210049	9613 Grey Kestrel Dr	TR-C2	Undeveloped Land
060804210073	9625 Grey Kestrel Dr	TR-C2	Undeveloped Land
060804211021	9607 Grey Kestrel Dr	TR-C2	Undeveloped Land
060804211039	9711 Grey Kestrel Dr	TR-C2	Undeveloped Land
060804211047	9715 Grey Kestrel Dr	TR-C2	Undeveloped Land
060804211055	9719 Grey Kestrel Dr	TR-C2	Undeveloped Land
060804211063	9723 Grey Kestrel Dr	TR-C2	Undeveloped Land
060804211071	9727 Grey Kestrel Dr	TR-C2	Undeveloped Land
060804212011	2012 Besra Dr	TR-C2	Undeveloped Land
060804212029	2016 Besra Dr	TR-C2	Undeveloped Land
060811103146	26 Autumnwood Cir	SR-C1	Industrial

060811105093	7033 East Pass	SR-V2	Undeveloped Land
060811112014	7359 McKee Rd	SR-C1	Park And Open Space
060811112402	7102 Timberwood Dr	SR-C1	Institutional
060811115018	3201 Tanglewood Dr	SR-C1	Commercial
060811204168	3502 Ice Age Dr	SR-C1	Park And Open Space
060811204283	3626 Ice Age Dr	SR-C1	Industrial
060811302110	3614 Mammoth Trl	SR-C1	Park And Open Space
060811304059	3666 Ice Age Dr	SR-C1	Park And Open Space
060811304067	3702 Ice Age Dr	SR-C2	Park And Open Space
060811408132	3770 Ice Age Dr	TR-C3	Industrial
060811415260	3706 Frosted Leaf Dr	TR-C3	Undeveloped Land
060812102014	6325 Dyllyn Dr	SR-C1	Industrial
060812106248	5925 High Tower Trl	SR-C2	Undeveloped Land
060812201121	6454 Toribrooke Ln	SR-C2	Industrial
060812203169	6417 Dyllyn Dr	SR-C1	Industrial
060812207335	3651 Maple Grove Dr	SR-C2	Institutional
060812207351	3538 Basalt Ln	SR-C2	Undeveloped Land
060812210015	7027 East Pass	SR-V1	Park And Open Space
060812210057	6917 East Pass	SR-V1	Industrial
060812210148	3502 Maple Grove Dr	SR-C1	Institutional
060812302052	3968 Manchester Rd	SR-V2	Park And Open Space
060812303117	3969 Manchester Rd	SR-V2	Park And Open Space
060812308183	4109 Maple Grove Dr	SR-V2	Undeveloped Land
060812311095	6755 Fairhaven Rd	TR-U1	Undeveloped Land
060812311102	6801 Fairhaven Rd	TR-U1	Undeveloped Land
060812314015	6801 Cross Country Rd	SR-C2	Park And Open Space
060812319122	6921 Rockstream Dr	TR-U1	Undeveloped Land
060812336019	6750 Rockstream Dr	TR-U1	Undeveloped Land
060812336027	6850 Rockstream Dr	TR-U1	Undeveloped Land
060812337025	3730 Maple Grove Dr	TR-U1	Undeveloped Land
060901202014	401 Lone Eagle Dr	SR-C2	Undeveloped Land
060901204995	401 Engelhart Dr	SR-C2	Park And Open Space
060903200967	2602 Post Rd	SR-C3	Institutional
060903200991	2698 Post Rd	SR-C3	Industrial
060903228026	2699 Post Rd Unit BIKE	SR-C1	Industrial
060903228034	2697 Post Rd Unit WPC	SR-C3	Undeveloped Land
060904100968	2699 Post Rd Unit FTCH	SR-C1	Industrial
060904100976	2697 Post Rd	SR-C1	Undeveloped Land
060904100992	2699 Post Rd	SR-C1	Industrial
060904109233	3250 Leyton Ln	SR-C1	Park And Open Space
060904113250	3334 Westview Ln	SR-C1	Park And Open Space
060904113309	3025 Irvington Way	SR-C1	Undeveloped Land
060905101113	4251 Milford Rd	TR-C2	Undeveloped Land
060905200965	4899 Verona Rd	SR-V1	Industrial
060905205064	2237 Allied Dr	SR-V1	Institutional
060905207143	2429 Dunns Marsh Ter	TR-C3	Undeveloped Land
060905207177	2421 Dunns Marsh Ter	TR-C3	Undeveloped Land

060905207234	2407 Dunns Marsh Ter	TR-C3	Undeveloped Land
060905208125	4813 Lovell Ln	SR-V1	Industrial
060905218025	2348 Revival Rdg	TR-C3	Undeveloped Land
060905220012	2370 Revival Rdg	TR-C3	Undeveloped Land
060905222050	2410 Dunns Marsh Ter	TR-C3	Undeveloped Land
060905222068	2408 Dunns Marsh Ter	TR-C3	Undeveloped Land
060906102996	2001 Harley Dr	SR-C1	Institutional
060906202217	5701 Raymond Rd	SR-C1	Institutional
060906204106	5800 Thrush Ln	SR-C1	Park And Open Space
060906210012	2401 S Whitney Way	SR-C1	Park And Open Space
070813103101	6214 Old Middleton Rd	SR-C1	Undeveloped Land
070813103119	6205 University Ave	SR-C1	Institutional
070813106147	6138 Old Middleton Rd	SR-C1	Undeveloped Land
070813106189	6101 University Ave	SR-C1	Institutional
070813108169	5799 Old Middleton Rd	TR-R	Industrial
070813108177	25 Veblen Pl	SR-C1	Undeveloped Land
070813110338	1419 E Skyline Dr	SR-C1	Park And Open Space
070813111063	6102 N Highlands Ave	TR-R	Undeveloped Land
070813111071	6106 N Highlands Ave	TR-R	Undeveloped Land
070813323072	941 Sauk Ridge Trl	SR-C1	Undeveloped Land
070813324054	925 Pebble Beach Dr	SR-C1	Park And Open Space
070813326018	757 Sauk Ridge Trl	SR-C1	Park And Open Space
070813327074	742 Sauk Ridge Trl	SR-C1	Park And Open Space
070813401018	1019 Hillside Ave	TR-R	Park And Open Space
070813402222	1059 Willow Ln	TR-R	Park And Open Space
070813402298	6101 N Highlands Ave	TR-R	Undeveloped Land
070813402339	6214 S Highlands Ave	TR-R	Undeveloped Land
070813402355	6112 S Highlands Ave	TR-R	Undeveloped Land
070813402363	1024 Hillside Ave	TR-R	Park And Open Space
070813402371	1107 Willow Ln	TR-R	Undeveloped Land
070813402454	6098 S Highlands Ave	TR-R	Undeveloped Land
070813402503	6111 N Highlands Ave	TR-R	Undeveloped Land
070813402529	6118 S Highlands Ave	TR-R	Park And Open Space
070813402537	6232 S Highlands Ave	TR-R	Undeveloped Land
070813403155	10 Larch Cir	TR-R	Undeveloped Land
070813404020	6406 Appalachian Way	SR-C1	Undeveloped Land
070813404187	6314 Appalachian Way	SR-C1	Undeveloped Land
070814408055	7118 Old Sauk Rd	SR-C1	Institutional
070815308155	901 Swallowtail Dr	SR-C1	Park And Open Space
070815308163	1005 Swallowtail Dr	SR-C1	Park And Open Space
070815308296	24 Foxglove Cir	SR-C1	Undeveloped Land
070816301132	9547 Sandhill Rd	SR-C1	Undeveloped Land
070816301140	9555 Sandhill Rd	SR-C1	Undeveloped Land
070816301166	9613 Sandhill Rd	SR-C1	Undeveloped Land
070816302065	1120 Red Rock Ln	SR-C1	Undeveloped Land
070816302073	1116 Red Rock Ln	SR-C1	Undeveloped Land
070816306299	815 Big Stone Trl	SR-C1	Undeveloped Land

070816310018	1110 Winding Way	SR-C1	Undeveloped Land
070816310125	9822 Sandhill Rd	SR-C1	Undeveloped Land
070816311058	1103 Red Rock Ln	SR-C1	Undeveloped Land
070816311074	1111 Red Rock Ln	SR-C1	Undeveloped Land
070816313111	9641 Shadow Ridge Trl	SR-C1	Undeveloped Land
070816313129	9645 Shadow Ridge Trl	SR-C1	Undeveloped Land
070816313137	9701 Shadow Ridge Trl	SR-C1	Undeveloped Land
070816313145	9672 Old Sauk Rd	SR-C1	Undeveloped Land
070816313153	9676 Old Sauk Rd	SR-C1	Undeveloped Land
070816316115	1010 Meadow Mist Rd	SR-C1	Undeveloped Land
070816317113	806 Blue Aster Trl	SR-C1	Undeveloped Land
070816323029	10013 Shadow Ridge Trl	SR-C1	Undeveloped Land
070816323102	704 Big Stone Trl	SR-C1	Undeveloped Land
070816401148	1006 Swallowtail Dr	SR-C1	Park And Open Space
070816407138	9250 Bear Claw Way	SR-C1	Undeveloped Land
070816408368	9306 Old Sauk Rd	SR-C1	Park And Open Space
070816408508	701 Bear Claw Way	SR-V2	Institutional
070817401022	901 Schewe Rd	SR-C1	Undeveloped Land
070817402012	847 Schewe Rd	SR-C1	Undeveloped Land
070817402020	843 Schewe Rd	SR-C1	Undeveloped Land
070817402038	839 Schewe Rd	SR-C1	Undeveloped Land
070817402046	835 Schewe Rd	SR-C1	Undeveloped Land
070817402054	831 Schewe Rd	SR-C1	Undeveloped Land
070817402062	827 Schewe Rd	SR-C1	Undeveloped Land
070817402070	823 Schewe Rd	SR-C1	Undeveloped Land
070817402088	819 Schewe Rd	SR-C1	Undeveloped Land
070817402096	815 Schewe Rd	SR-C1	Undeveloped Land
070817402103	811 Schewe Rd	SR-C1	Undeveloped Land
070817402111	807 Schewe Rd	SR-C1	Undeveloped Land
070817402129	803 Schewe Rd	SR-C1	Undeveloped Land
070817402137	10022 Shadow Ridge Trl	SR-C1	Park And Open Space
070817403010	10021 Shadow Ridge Trl	SR-C1	Park And Open Space
070817403028	733 Schewe Rd	SR-C1	Undeveloped Land
070817403036	729 Schewe Rd	SR-C1	Undeveloped Land
070817403044	725 Schewe Rd	SR-C1	Undeveloped Land
070817403052	721 Schewe Rd	SR-C1	Undeveloped Land
070817404018	710 Schewe Rd	SR-C1	Park And Open Space
070817404026	816 Schewe Rd	SR-C1	Institutional
070820101049	621 Pioneer Rd	TR-C3	Undeveloped Land
070820103011	530 Clear Pond Way	TR-C3	Undeveloped Land
070820103029	526 Clear Pond Way	TR-C3	Undeveloped Land
070820103037	522 Clear Pond Way	TR-C3	Undeveloped Land
070820103045	518 Clear Pond Way	TR-C3	Undeveloped Land
070820103053	514 Clear Pond Way	TR-C3	Undeveloped Land
070820103061	510 Clear Pond Way	TR-C3	Undeveloped Land
070820103079	506 Clear Pond Way	TR-C3	Undeveloped Land
070820103087	502 Clear Pond Way	TR-C3	Undeveloped Land

070820103095	418 Clear Pond Way	TR-C3	Undeveloped Land
070820103102	414 Clear Pond Way	TR-C3	Undeveloped Land
070820104019	537 Clear Pond Way	TR-C3	Undeveloped Land
070820104027	536 Windy Willow Rd	TR-C3	Undeveloped Land
070820104035	532 Windy Willow Rd	TR-C3	Undeveloped Land
070820104043	528 Windy Willow Rd	TR-C3	Undeveloped Land
070820104051	520 Windy Willow Rd	TR-C3	Undeveloped Land
070820104069	516 Windy Willow Rd	TR-C3	Undeveloped Land
070820104077	512 Windy Willow Rd	TR-C3	Undeveloped Land
070820104085	505 Clear Pond Way	TR-C3	Undeveloped Land
070820104093	513 Clear Pond Way	TR-C3	Undeveloped Land
070820104100	521 Clear Pond Way	TR-C3	Undeveloped Land
070820104118	525 Clear Pond Way	TR-C3	Undeveloped Land
070820104126	529 Clear Pond Way	TR-C3	Undeveloped Land
070820104134	533 Clear Pond Way	TR-C3	Undeveloped Land
070820105017	539 Windy Willow Rd	TR-C3	Undeveloped Land
070820105067	522 Rustic Rise Way	TR-C3	Undeveloped Land
070820105083	514 Rustic Rise Way	TR-C3	Undeveloped Land
070820105116	10438 Velvet Willow Rd	TR-C3	Undeveloped Land
070820105124	10442 Velvet Willow Rd	TR-C3	Undeveloped Land
070820105132	417 Clear Pond Way	TR-C3	Undeveloped Land
070820105140	503 Windy Willow Rd	TR-C3	Undeveloped Land
070820105158	507 Windy Willow Rd	TR-C3	Undeveloped Land
070820105166	511 Windy Willow Rd	TR-C3	Undeveloped Land
070820105174	515 Windy Willow Rd	TR-C3	Undeveloped Land
070820105182	519 Windy Willow Rd	TR-C3	Undeveloped Land
070820105190	523 Windy Willow Rd	TR-C3	Undeveloped Land
070820105207	527 Windy Willow Rd	TR-C3	Undeveloped Land
070820105215	531 Windy Willow Rd	TR-C3	Undeveloped Land
070820105223	535 Windy Willow Rd	TR-C3	Undeveloped Land
070820106073	10410 Hollow Aspen Ln	TR-C3	Undeveloped Land
070820106081	10414 Hollow Aspen Ln	TR-C3	Undeveloped Land
070820106099	10418 Hollow Aspen Ln	TR-C3	Undeveloped Land
070820106106	521 Rustic Rise Way	TR-C3	Undeveloped Land
070820106114	525 Rustic Rise Way	TR-C3	Undeveloped Land
070820107047	10411 Hollow Aspen Ln	TR-C3	Undeveloped Land
070820107097	432 Tawny Elm Pkwy	TR-C3	Undeveloped Land
070820107104	428 Tawny Elm Pkwy	TR-C3	Undeveloped Land
070820107112	10406 Velvet Willow Rd	TR-C3	Undeveloped Land
070820107120	10410 Velvet Willow Rd	TR-C3	Undeveloped Land
070820107138	10414 Velvet Willow Rd	TR-C3	Undeveloped Land
070820107146	10418 Velvet Willow Rd	TR-C3	Undeveloped Land
070820107154	10422 Velvet Willow Rd	TR-C3	Undeveloped Land
070820107162	10426 Velvet Willow Rd	TR-C3	Undeveloped Land
070820108011	10441 Velvet Willow Rd	TR-C3	Undeveloped Land
070820108029	10437 Velvet Willow Rd	TR-C3	Undeveloped Land
070820108037	10433 Velvet Willow Rd	TR-C3	Undeveloped Land

070820108045	10429 Velvet Willow Rd	TR-C3	Undeveloped Land
070820108053	10425 Velvet Willow Rd	TR-C3	Undeveloped Land
070820108061	10421 Velvet Willow Rd	TR-C3	Undeveloped Land
070820108079	10417 Velvet Willow Rd	TR-C3	Undeveloped Land
070820108087	10413 Velvet Willow Rd	TR-C3	Undeveloped Land
070820108095	10409 Velvet Willow Rd	TR-C3	Undeveloped Land
070820108102	10405 Velvet Willow Rd	TR-C3	Undeveloped Land
070820108110	10401 Velvet Willow Rd	TR-C3	Undeveloped Land
070820109019	10321 White Fox Ln	TR-C3	Park And Open Space
070820109241	503 Tawny Elm Pkwy	TR-C3	Undeveloped Land
070820110016	415 Tawny Elm Pkwy	TR-C3	Undeveloped Land
070820110024	419 Tawny Elm Pkwy	TR-C3	Undeveloped Land
070820110032	423 Tawny Elm Pkwy	TR-C3	Undeveloped Land
070820110040	427 Tawny Elm Pkwy	TR-C3	Undeveloped Land
070820110058	431 Tawny Elm Pkwy	TR-C3	Undeveloped Land
070820110074	10327 Sister Oak Dr	TR-C3	Park And Open Space
070820110173	418 Lush Woods Trl	TR-C3	Undeveloped Land
070820110181	414 Lush Woods Trl	TR-C3	Undeveloped Land
070820111014	413 Lush Woods Trl	TR-C3	Undeveloped Land
070820111022	417 Lush Woods Trl	TR-C3	Undeveloped Land
070820111139	434 N Sugar Maple Ln	TR-C3	Undeveloped Land
070820111147	430 N Sugar Maple Ln	TR-C3	Undeveloped Land
070820111155	426 N Sugar Maple Ln	TR-C3	Undeveloped Land
070820111163	422 N Sugar Maple Ln	TR-C3	Undeveloped Land
070820111171	418 N Sugar Maple Ln	TR-C3	Undeveloped Land
070820111189	414 N Sugar Maple Ln	TR-C3	Undeveloped Land
070820112046	10101 White Fox Ln	TR-C3	Park And Open Space
070820112145	431 N Sugar Maple Ln	TR-C3	Undeveloped Land
070820112153	427 N Sugar Maple Ln	TR-C3	Undeveloped Land
070820112161	423 N Sugar Maple Ln	TR-C3	Undeveloped Land
070820112179	419 N Sugar Maple Ln	TR-C3	Undeveloped Land
070820112187	415 N Sugar Maple Ln	TR-C3	Undeveloped Land
070820113010	10122 White Fox Ln	TR-C3	Undeveloped Land
070820115016	609 Tawny Elm Pkwy	TR-C3	Undeveloped Land
070820115024	10331 Ivory Dove Trl	TR-C3	Undeveloped Land
070820115032	10327 Ivory Dove Trl	TR-C3	Undeveloped Land
070820115214	605 Tawny Elm Pkwy	TR-C3	Undeveloped Land
070820117046	10328 Ivory Dove Trl	TR-C3	Undeveloped Land
070820117054	10332 Ivory Dove Trl	TR-C3	Undeveloped Land
070820117062	10336 Ivory Dove Trl	TR-C3	Undeveloped Land
070820117070	621 Tawny Elm Pkwy	TR-C3	Undeveloped Land
070820117088	625 Tawny Elm Pkwy	TR-C3	Undeveloped Land
070820118010	622 Tawny Elm Pkwy	TR-C3	Undeveloped Land
070820118028	618 Tawny Elm Pkwy	TR-C3	Undeveloped Land
070820118036	614 Tawny Elm Pkwy	TR-C3	Undeveloped Land
070820118044	610 Tawny Elm Pkwy	TR-C3	Undeveloped Land
070820118052	606 Tawny Elm Pkwy	TR-C3	Undeveloped Land

070820118101	607 Rustic Rise Way	TR-C3	Undeveloped Land
070820118119	611 Rustic Rise Way	TR-C3	Undeveloped Land
070820118127	615 Rustic Rise Way	TR-C3	Undeveloped Land
070820118135	619 Rustic Rise Way	TR-C3	Undeveloped Land
070820118143	623 Rustic Rise Way	TR-C3	Undeveloped Land
070820119018	620 Rustic Rise Way	TR-C3	Undeveloped Land
070820119026	616 Rustic Rise Way	TR-C3	Undeveloped Land
070820119034	612 Rustic Rise Way	TR-C3	Undeveloped Land
070820119042	608 Rustic Rise Way	TR-C3	Undeveloped Land
070820119068	601 Windy Willow Rd	TR-C3	Undeveloped Land
070820119076	605 Windy Willow Rd	TR-C3	Undeveloped Land
070820119084	609 Windy Willow Rd	TR-C3	Undeveloped Land
070820119092	613 Windy Willow Rd	TR-C3	Undeveloped Land
070820119109	617 Windy Willow Rd	TR-C3	Undeveloped Land
070820120015	618 Windy Willow Rd	TR-C3	Undeveloped Land
070820120023	614 Windy Willow Rd	TR-C3	Undeveloped Land
070820120031	610 Windy Willow Rd	TR-C3	Undeveloped Land
070820120049	606 Windy Willow Rd	TR-C3	Undeveloped Land
070820120057	602 Windy Willow Rd	TR-C3	Undeveloped Land
070820120065	603 Clear Pond Way	TR-C3	Undeveloped Land
070820120073	607 Clear Pond Way	TR-C3	Undeveloped Land
070820120081	611 Clear Pond Way	TR-C3	Undeveloped Land
070820120099	615 Clear Pond Way	TR-C3	Undeveloped Land
070820120106	619 Clear Pond Way	TR-C3	Undeveloped Land
070820121013	604 Clear Pond Way	TR-C3	Undeveloped Land
070820121021	608 Clear Pond Way	TR-C3	Undeveloped Land
070820121039	612 Clear Pond Way	TR-C3	Undeveloped Land
070820121047	616 Clear Pond Way	TR-C3	Undeveloped Land
070820121055	620 Clear Pond Way	TR-C3	Undeveloped Land
070820400970	10554 Mineral Point Rd	TR-U1	Undeveloped Land
070820400988	10252 Mineral Point Rd	TR-U1	Undeveloped Land
070821108242	525 Bear Claw Way	SR-C2	Park And Open Space
070821201012	645 Schewe Rd	TR-C3	Institutional
070821201088	652 Burnt Sienna Dr	TR-C3	Undeveloped Land
070821201153	10010 White Fox Ln	TR-C3	Undeveloped Land
070821202010	10012 Elderberry Rd	TR-C1	Park And Open Space
070821202135	524 Burnt Sienna Dr	SR-C1	Undeveloped Land
070821204123	514 Big Stone Trl	SR-C1	Undeveloped Land
070821206103	403 Straw Harvest Ln	TR-C1	Park And Open Space
070821207086	527 Big Stone Trl	SR-C1	Undeveloped Land
070821209032	543 Big Stone Trl	SR-C1	Undeveloped Land
070821210013	9824 Cape Silver Way	TR-C3	Undeveloped Land
070821210047	613 Big Stone Trl	SR-C1	Park And Open Space
070821210089	643 Big Stone Trl	SR-C1	Undeveloped Land
070821212051	614 Big Stone Trl	TR-C3	Park And Open Space
070821212069	610 Big Stone Trl	SR-C1	Undeveloped Land
070821212077	606 Big Stone Trl	SR-C1	Undeveloped Land

070821213025	548 Big Stone Trl	SR-C1	Undeveloped Land
070821213033	544 Big Stone Trl	SR-C1	Undeveloped Land
070821213041	540 Big Stone Trl	SR-C1	Undeveloped Land
070821213083	9916 White Fox Ln	TR-C3	Undeveloped Land
070821213091	9920 White Fox Ln	TR-C3	Undeveloped Land
070821214106	9924 Shining Willow St	SR-C1	Undeveloped Land
070821214114	9920 Shining Willow St	SR-C1	Undeveloped Land
070821215063	533 Burnt Sienna Dr	SR-C1	Undeveloped Land
070821215112	530 Dragon Willow Ln	TR-C3	Undeveloped Land
070821304014	9502 Brader Way	TR-U1	Undeveloped Land
070821304022	9514 Brader Way	TR-U1	Undeveloped Land
070821304030	128 Bear Claw Way	TR-U1	Undeveloped Land
070821304048	180 Bear Claw Way	TR-U1	Undeveloped Land
070821304064	9701 Wilrich St	TR-U1	Undeveloped Land
070821307018	235 Bear Claw Way	SR-V2	Park And Open Space
070821307034	305 Bear Claw Way	SR-V2	Undeveloped Land
070821308024	353 Bear Claw Way	SR-V2	Undeveloped Land
070821309014	354 Bear Claw Way	TR-U1	Undeveloped Land
070821312017	304 Lakota Way	SR-V2	Undeveloped Land
070821404046	9322 Cobalt St	TR-C3	Undeveloped Land
070821404062	9330 Cobalt St	TR-C3	Undeveloped Land
070821404088	229 Fargo Trl	TR-C3	Undeveloped Land
070821404096	233 Fargo Trl	TR-C3	Park And Open Space
070821407032	302 Little Bear Dr	TR-C3	Undeveloped Land
070821407074	226 Little Bear Dr	TR-C3	Park And Open Space
070821408121	9434 Cobalt St	TR-C3	Undeveloped Land
070821408139	9430 Cobalt St	TR-C3	Undeveloped Land
070821408147	9426 Cobalt St	TR-C3	Undeveloped Land
070821408288	9439 Stoneywood Blvd	TR-C3	Undeveloped Land
070821408296	9443 Stoneywood Blvd	TR-C3	Undeveloped Land
070821410142	9437 Cobalt St	TR-C3	Undeveloped Land
070821410150	9433 Cobalt St	TR-C3	Undeveloped Land
070821410168	9429 Cobalt St	TR-C3	Undeveloped Land
070821410217	9409 Cobalt St	TR-C3	Undeveloped Land
070821411075	9326 Wilrich St	TR-C3	Undeveloped Land
070821411091	9334 Wilrich St	TR-C3	Undeveloped Land
070822104083	8502 Elderberry Rd	SR-C1	Park And Open Space
070823103993	99 Colony Cir	SR-C1	Park And Open Space
070823104016	110 N Gammon Rd	SR-C1	Institutional
070823104975	99 Round Hill Cir	SR-C1	Park And Open Space
070823107101	7035 Old Sauk Rd	SR-C1	Commercial
070823202018	7713 Old Sauk Rd	SR-C1	Park And Open Space
070823300862	7702 Tree Ln	SR-C1	Park And Open Space
070823300870	7598 Tree Ln	SR-C1	Park And Open Space
070823314011	7722 Gray Fox Trl	SR-C1	Park And Open Space
070823314128	7602 Gray Fox Trl	SR-C1	Undeveloped Land
070823314269	126 S High Point Rd	SR-C1	Park And Open Space

070823314300	7721 Gray Fox Trl	SR-C1	Park And Open Space
070823314318	7560 Red Fox Trl	SR-C1	Industrial
070823315043	7517 Red Fox Trl	SR-C1	Undeveloped Land
070824101095	1 N Yellowstone Dr	SR-C1	Commercial
070824110046	401 Ozark Trl	SR-C1	Undeveloped Land
070824209013	6602 Inner Dr	SR-C1	Institutional
070824212016	406 Everglade Dr	SR-C1	Park And Open Space
070824212149	602 Everglade Dr	SR-C1	Institutional
070824214111	213 N Gammon Rd	SR-C1	Undeveloped Land
070824215078	6914 Colony Dr	SR-C1	Commercial
070824215086	6906 Colony Dr	SR-C1	Institutional
070824219038	6510 Olympic Dr	SR-C1	Undeveloped Land
070824220100	6705 Old Sauk Rd	SR-C1	Undeveloped Land
070824221067	213 Saratoga Cir	SR-C1	Undeveloped Land
070824303013	126 S Yellowstone Dr	SR-C1	Park And Open Space
070824303021	106 S Yellowstone Dr	SR-C1	Park And Open Space
070824304087	105 S Yellowstone Dr	SR-C1	Park And Open Space
070824401081	6306 Inner Dr	SR-C1	Park And Open Space
070824403079	114 Quarterdeck Dr	SR-C1	Park And Open Space
070824404415	109 Quarterdeck Dr	SR-C1	Park And Open Space
070824413086	321 Nautilus Dr	SR-V1	Park And Open Space
070826308988	7799 New Washburn Way	SR-C1	Park And Open Space
070826308996	7788 New Washburn Way	SR-C1	Park And Open Space
070826309085	624 Ondossagon Way	SR-C1	Industrial
070826310298	99 Madeline Island	SR-C1	Park And Open Space
070826311072	99 Ondossagon Ct	SR-C1	Park And Open Space
070828110018	9357 Vista Meadow Dr	TR-C3	Undeveloped Land
070828112080	9330 Vista Meadow Dr	TR-C3	Industrial
070828113103	9329 Golden Hue Blvd	TR-C3	Industrial
070828203087	9901 Mineral Point Rd Unit ADVP	TR-C3	Undeveloped Land
070828203095	9833 Mineral Point Rd Unit ADVP	TR-C3	Undeveloped Land
070828301196	936 Sugar Maple Ln	TR-C3	Undeveloped Land
070828301336	10103 Sweet Willow Pass	TR-P	Undeveloped Land
070828301344	921 Blue Crane Run	TR-P	Undeveloped Land
070828301360	915 Blue Crane Run	TR-P	Undeveloped Land
070828301378	913 Blue Crane Run	TR-P	Undeveloped Land
070828301386	909 Blue Crane Run	TR-P	Undeveloped Land
070828301401	903 Blue Crane Run	TR-P	Undeveloped Land
070828301419	901 Blue Crane Run	TR-P	Undeveloped Land
070828301980	9927 Sweet Willow Pass Unit SCHL	TR-P	Undeveloped Land
070828301998	9923 Sweet Willow Pass Unit SCHL	TR-P	Undeveloped Land
070828302045	9702 Watts Rd	SR-V2	Undeveloped Land
070828302053	10004 Watts Rd	TR-P	Park And Open Space
070828304108	9824 Sunny Spring Dr	TR-P	Undeveloped Land
070828304124	747 Sugar Maple Ln	TR-C3	Undeveloped Land
070828304132	9826 Sunny Spring Dr	TR-C3	Undeveloped Land
070828304158	833 Sugar Maple Ln	TR-P	Undeveloped Land

070828304166	831 Sugar Maple Ln	TR-P	Undeveloped Land
070828304174	827 Sugar Maple Ln	TR-P	Undeveloped Land
070828304182	823 Sugar Maple Ln	TR-P	Undeveloped Land
070828304190	819 Sugar Maple Ln	TR-P	Undeveloped Land
070828304207	815 Sugar Maple Ln	TR-P	Undeveloped Land
070828304215	811 Sugar Maple Ln	TR-P	Undeveloped Land
070828304223	807 Sugar Maple Ln	TR-P	Undeveloped Land
070828304231	803 Sugar Maple Ln	TR-P	Undeveloped Land
070828304249	749 Sugar Maple Ln	TR-P	Undeveloped Land
070828304992	833 Sugar Maple Ln Unit SCHL	TR-P	Undeveloped Land
070828305015	701 Crimson Leaf Ln	TR-C3	Park And Open Space
070828306013	9763 Watts Rd	TR-P	Undeveloped Land
070828306112	9733 Watts Rd	TR-P	Undeveloped Land
070828306154	9721 Watts Rd	TR-P	Undeveloped Land
070828306170	9715 Watts Rd	TR-P	Undeveloped Land
070828306188	9713 Watts Rd	TR-P	Undeveloped Land
070828306196	9709 Watts Rd	TR-P	Undeveloped Land
070828306203	9707 Watts Rd	TR-P	Undeveloped Land
070828306211	9703 Watts Rd	TR-P	Undeveloped Land
070828306229	9701 Watts Rd	TR-P	Undeveloped Land
070828308019	650 Quiet Pond Dr	TR-P	Park And Open Space
070828311012	649 Quiet Pond Dr	TR-P	Park And Open Space
070828313141	9924 Sweet Willow Pass	TR-P	Undeveloped Land
070828313159	9928 Sweet Willow Pass	TR-P	Undeveloped Land
070828313175	837 Lady Bug Ln	TR-P	Undeveloped Land
070828313183	831 Lady Bug Ln	TR-P	Undeveloped Land
070828313191	825 Lady Bug Ln	TR-P	Undeveloped Land
070828313208	819 Lady Bug Ln	TR-P	Undeveloped Land
070828313216	813 Lady Bug Ln	TR-P	Undeveloped Land
070828313224	807 Lady Bug Ln	TR-P	Undeveloped Land
070828313232	801 Lady Bug Ln	TR-P	Undeveloped Land
070828313240	820 Sugar Maple Ln	TR-P	Undeveloped Land
070828313258	824 Sugar Maple Ln	TR-P	Undeveloped Land
070828313266	828 Sugar Maple Ln	TR-P	Undeveloped Land
070828313274	832 Sugar Maple Ln	TR-P	Undeveloped Land
070828313282	836 Sugar Maple Ln	TR-P	Undeveloped Land
070828313969	9920 Sweet Willow Pass Unit SCHL	TR-P	Undeveloped Land
070828313977	9916 Sweet Willow Pass Unit SCHL	TR-P	Undeveloped Land
070828313985	842 Sugar Maple Ln Unit SCHL	TR-P	Undeveloped Land
070828313993	836 Sugar Maple Ln Unit SCHL	TR-P	Undeveloped Land
070828314082	9725 Sunny Spring Dr	TR-C3	Park And Open Space
070828314602	9604 Tawny Acorn Dr	TR-C3	Undeveloped Land
070828314610	9608 Tawny Acorn Dr	TR-C3	Undeveloped Land
070828314628	9612 Tawny Acorn Dr	TR-C3	Undeveloped Land
070828314636	9616 Tawny Acorn Dr	TR-C3	Undeveloped Land
070828314644	9620 Tawny Acorn Dr	TR-C3	Undeveloped Land
070828314652	9624 Tawny Acorn Dr	TR-C3	Undeveloped Land

070828314660	9628 Tawny Acorn Dr	TR-C3	Undeveloped Land
070828314678	9632 Tawny Acorn Dr	TR-C3	Undeveloped Land
070828314686	9636 Tawny Acorn Dr	TR-C3	Undeveloped Land
070828314694	9640 Tawny Acorn Dr	TR-C3	Undeveloped Land
070828314719	9648 Tawny Acorn Dr	TR-C3	Undeveloped Land
070828315014	9627 Tawny Acorn Dr	TR-C3	Park And Open Space
070828316038	931 Sugar Maple Ln	TR-C3	Undeveloped Land
070828316260	9629 Winter Basil Dr	TR-C3	Undeveloped Land
070828316278	9625 Winter Basil Dr	TR-C3	Undeveloped Land
070828316286	9621 Winter Basil Dr	TR-C3	Undeveloped Land
070828316294	9617 Winter Basil Dr	TR-C3	Undeveloped Land
070828316301	9613 Winter Basil Dr	TR-C3	Undeveloped Land
070828316319	9609 Winter Basil Dr	TR-C3	Undeveloped Land
070828316327	9605 Winter Basil Dr	TR-C3	Undeveloped Land
070828316335	9601 Winter Basil Dr	TR-C3	Undeveloped Land
070828316343	931 Quaking Aspen Rd	TR-C3	Undeveloped Land
070828316351	927 Quaking Aspen Rd	TR-C3	Undeveloped Land
070828316426	925 Quaking Aspen Rd	TR-C3	Undeveloped Land
070828316434	921 Quaking Aspen Rd	TR-C3	Undeveloped Land
070828316442	917 Quaking Aspen Rd	TR-C3	Undeveloped Land
070828316450	913 Quaking Aspen Rd	TR-C3	Undeveloped Land
070828316468	909 Quaking Aspen Rd	TR-C3	Undeveloped Land
070828316476	905 Quaking Aspen Rd	TR-C3	Undeveloped Land
070828316484	901 Quaking Aspen Rd	TR-C3	Undeveloped Land
070828317127	9742 Winter Basil Dr	TR-C3	Undeveloped Land
070828318092	9602 Summer Willow Ln	TR-C3	Undeveloped Land
070828318109	9606 Summer Willow Ln	TR-C3	Undeveloped Land
070828318117	9610 Summer Willow Ln	TR-C3	Undeveloped Land
070828318125	9614 Summer Willow Ln	TR-C3	Undeveloped Land
070828318133	9618 Summer Willow Ln	TR-C3	Undeveloped Land
070828318141	9622 Summer Willow Ln	TR-C3	Undeveloped Land
070828318167	915 Cherry Bark Rd	TR-C3	Undeveloped Land
070828318183	9647 Tawny Acorn Dr	TR-C3	Undeveloped Land
070828318191	9641 Tawny Acorn Dr	TR-C3	Undeveloped Land
070828318208	9635 Tawny Acorn Dr	TR-C3	Undeveloped Land
070828318216	9631 Tawny Acorn Dr	TR-C3	Undeveloped Land
070828318224	9625 Tawny Acorn Dr	TR-C3	Undeveloped Land
070828318232	9621 Tawny Acorn Dr	TR-C3	Undeveloped Land
070828318240	9617 Tawny Acorn Dr	TR-C3	Undeveloped Land
070828318258	9613 Tawny Acorn Dr	TR-C3	Undeveloped Land
070828319024	9623 Summer Willow Ln	TR-C3	Undeveloped Land
070828319032	9619 Summer Willow Ln	TR-C3	Undeveloped Land
070828319040	9615 Summer Willow Ln	TR-C3	Undeveloped Land
070828319058	9611 Summer Willow Ln	TR-C3	Undeveloped Land
070828319066	9607 Summer Willow Ln	TR-C3	Undeveloped Land
070828319074	9603 Summer Willow Ln	TR-C3	Undeveloped Land
070828319157	9604 Winter Basil Dr	TR-C3	Undeveloped Land

070828319165	9608 Winter Basil Dr	TR-C3	Undeveloped Land
070828319173	9612 Winter Basil Dr	TR-C3	Undeveloped Land
070828319181	9616 Winter Basil Dr	TR-C3	Undeveloped Land
070828319199	9622 Winter Basil Dr	TR-C3	Undeveloped Land
070828319206	9626 Winter Basil Dr	TR-C3	Undeveloped Land
070828319214	9630 Winter Basil Dr	TR-C3	Undeveloped Land
070828320021	10019 Watts Rd	TR-P	Undeveloped Land
070828322019	802 Lady Bug Ln	TR-P	Undeveloped Land
070828322027	806 Lady Bug Ln	TR-P	Undeveloped Land
070828322035	810 Lady Bug Ln	TR-P	Undeveloped Land
070828322043	814 Lady Bug Ln	TR-P	Undeveloped Land
070828322051	818 Lady Bug Ln	TR-P	Undeveloped Land
070828322069	822 Lady Bug Ln	TR-P	Undeveloped Land
070828322077	826 Lady Bug Ln	TR-P	Undeveloped Land
070828322085	830 Lady Bug Ln	TR-P	Undeveloped Land
070828322093	834 Lady Bug Ln	TR-P	Undeveloped Land
070828322100	838 Lady Bug Ln	TR-P	Undeveloped Land
070828322118	842 Lady Bug Ln	TR-P	Undeveloped Land
070828403067	556 Roman Mist Way	TR-P	Park And Open Space
070828405039	9352 Watts Rd	TR-P	Undeveloped Land
070828405071	9336 Watts Rd	TR-P	Undeveloped Land
070828406029	532 Stone Arbor Trl	TR-P	Undeveloped Land
070828407051	9322 Highland Gate Way	TR-P	Undeveloped Land
070828408017	510 Redan Dr	TR-P	Undeveloped Land
070828408025	512 Redan Dr	TR-P	Undeveloped Land
070828408033	514 Redan Dr	TR-P	Undeveloped Land
070828408041	516 Redan Dr	TR-P	Undeveloped Land
070828409049	9306 Highland Gate Way	TR-P	Undeveloped Land
070828409057	9302 Highland Gate Way	TR-P	Undeveloped Land
070828411010	520 Redan Dr	TR-P	Undeveloped Land
070828411028	522 Redan Dr	TR-P	Undeveloped Land
070828411036	524 Redan Dr	TR-P	Undeveloped Land
070828411044	526 Redan Dr	TR-P	Undeveloped Land
070828411052	528 Redan Dr	TR-P	Undeveloped Land
070828411060	530 Redan Dr	TR-P	Undeveloped Land
070828411078	532 Redan Dr	TR-P	Undeveloped Land
070828411086	534 Redan Dr	TR-P	Undeveloped Land
070828412018	520 Summer Rain Pass	TR-C3	Undeveloped Land
070828412026	524 Summer Rain Pass	TR-C3	Undeveloped Land
070828412034	528 Summer Rain Pass	TR-C3	Undeveloped Land
070828412042	532 Summer Rain Pass	TR-C3	Undeveloped Land
070828412050	9242 Highland Gate Way	TR-C3	Undeveloped Land
070828412068	9246 Highland Gate Way	TR-C3	Undeveloped Land
070828412076	9250 Highland Gate Way	TR-C3	Undeveloped Land
070828412084	515 Redan Dr	TR-C3	Undeveloped Land
070828412092	513 Redan Dr	TR-C3	Undeveloped Land
070828412109	511 Redan Dr	TR-C3	Undeveloped Land

070828412117	509 Redan Dr	TR-C3	Undeveloped Land
070828413016	9249 Highland Gate Way	TR-C3	Undeveloped Land
070828413024	9245 Highland Gate Way	TR-C3	Undeveloped Land
070828413032	9241 Highland Gate Way	TR-C3	Undeveloped Land
070828413040	606 Little Dove Trl	TR-C3	Undeveloped Land
070828413058	610 Little Dove Trl	TR-C3	Undeveloped Land
070828413066	614 Little Dove Trl	TR-C3	Undeveloped Land
070828413074	618 Little Dove Trl	TR-C3	Undeveloped Land
070828413082	622 Little Dove Trl	TR-C3	Undeveloped Land
070828413090	626 Little Dove Trl	TR-C3	Undeveloped Land
070828413107	533 Redan Dr	TR-C3	Undeveloped Land
070828413115	531 Redan Dr	TR-C3	Undeveloped Land
070828413123	529 Redan Dr	TR-C3	Undeveloped Land
070828413131	527 Redan Dr	TR-C3	Undeveloped Land
070828413149	525 Redan Dr	TR-C3	Undeveloped Land
070828414014	514 Long Timber Way	TR-C3	Undeveloped Land
070828414022	518 Long Timber Way	TR-C3	Undeveloped Land
070828414030	9220 Silver Maple Dr	TR-C3	Undeveloped Land
070828414048	9224 Silver Maple Dr	TR-C3	Undeveloped Land
070828414056	9228 Silver Maple Dr	TR-C3	Undeveloped Land
070828414064	523 Summer Rain Pass	TR-C3	Undeveloped Land
070828414072	519 Summer Rain Pass	TR-C3	Undeveloped Land
070828415012	510 Turning Pebble St	TR-C3	Undeveloped Land
070828415020	514 Turning Pebble St	TR-C3	Undeveloped Land
070828415038	9204 Silver Maple Dr	TR-C3	Undeveloped Land
070828415046	9208 Silver Maple Dr	TR-C3	Undeveloped Land
070828415054	9212 Silver Maple Dr	TR-C3	Undeveloped Land
070828415062	517 Long Timber Way	TR-C3	Undeveloped Land
070828415070	513 Long Timber Way	TR-C3	Undeveloped Land
070828416010	9106 Silver Maple Dr	TR-C3	Undeveloped Land
070828416028	9110 Silver Maple Dr	TR-C3	Undeveloped Land
070828416036	9114 Silver Maple Dr	TR-C3	Undeveloped Land
070828416044	515 Turning Pebble St	TR-C3	Undeveloped Land
070828416052	509 Turning Pebble St	TR-C3	Undeveloped Land
070828417018	9229 Silver Maple Dr	TR-C3	Undeveloped Land
070828417026	520 Cool Breeze Run	TR-C3	Undeveloped Land
070828417034	522 Cool Breeze Run	TR-C3	Undeveloped Land
070828417042	524 Cool Breeze Run	TR-C3	Undeveloped Land
070828417050	526 Cool Breeze Run	TR-C3	Undeveloped Land
070828417068	528 Cool Breeze Run	TR-C3	Undeveloped Land
070828418016	9217 Silver Maple Dr	TR-C3	Undeveloped Land
070828418024	9213 Silver Maple Dr	TR-C3	Undeveloped Land
070828418032	9209 Silver Maple Dr	TR-C3	Undeveloped Land
070828418040	9205 Silver Maple Dr	TR-C3	Undeveloped Land
070828418058	522 Turning Pebble St	TR-C3	Undeveloped Land
070828418066	526 Turning Pebble St	TR-C3	Undeveloped Land
070828418074	530 Turning Pebble St	TR-C3	Undeveloped Land

070828418082	9206 Hidden Fawn Trl	TR-C3	Undeveloped Land
070828418090	9210 Hidden Fawn Trl	TR-C3	Undeveloped Land
070828418107	9214 Hidden Fawn Trl	TR-C3	Undeveloped Land
070828418115	9218 Hidden Fawn Trl	TR-C3	Undeveloped Land
070828418123	9222 Hidden Fawn Trl	TR-C3	Undeveloped Land
070828419014	533 Turning Pebble St	TR-C3	Undeveloped Land
070828419022	529 Turning Pebble St	TR-C3	Undeveloped Land
070828419030	525 Turning Pebble St	TR-C3	Undeveloped Land
070828419048	9115 Silver Maple Dr	TR-C3	Undeveloped Land
070828419056	9111 Silver Maple Dr	TR-C3	Undeveloped Land
070828419064	9107 Silver Maple Dr	TR-C3	Undeveloped Land
070828420011	9237 Hidden Fawn Trl	TR-C3	Undeveloped Land
070828420029	9233 Hidden Fawn Trl	TR-C3	Undeveloped Land
070828420037	9229 Hidden Fawn Trl	TR-C3	Undeveloped Land
070828420045	9225 Hidden Fawn Trl	TR-C3	Undeveloped Land
070828420053	9221 Hidden Fawn Trl	TR-C3	Undeveloped Land
070828420061	9217 Hidden Fawn Trl	TR-C3	Undeveloped Land
070828420079	9213 Hidden Fawn Trl	TR-C3	Undeveloped Land
070828420087	9209 Hidden Fawn Trl	TR-C3	Undeveloped Land
070828420095	9205 Hidden Fawn Trl	TR-C3	Undeveloped Land
070828420102	9201 Hidden Fawn Trl	TR-C3	Undeveloped Land
070828420110	9206 Gentle Feather Rd	TR-C3	Undeveloped Land
070828420128	9210 Gentle Feather Rd	TR-C3	Undeveloped Land
070828420136	9214 Gentle Feather Rd	TR-C3	Undeveloped Land
070828420144	9218 Gentle Feather Rd	TR-C3	Undeveloped Land
070828420152	9222 Gentle Feather Rd	TR-C3	Undeveloped Land
070828420160	9226 Gentle Feather Rd	TR-C3	Undeveloped Land
070828420178	9230 Gentle Feather Rd	TR-C3	Undeveloped Land
070828420186	9234 Gentle Feather Rd	TR-C3	Undeveloped Land
070828420194	9238 Gentle Feather Rd	TR-C3	Undeveloped Land
070828420201	9242 Gentle Feather Rd	TR-C3	Undeveloped Land
070828421019	9245 Gentle Feather Rd	TR-C3	Undeveloped Land
070828421027	9241 Gentle Feather Rd	TR-C3	Undeveloped Land
070828421035	9237 Gentle Feather Rd	TR-C3	Undeveloped Land
070828421043	9233 Gentle Feather Rd	TR-C3	Undeveloped Land
070828421051	9229 Gentle Feather Rd	TR-C3	Undeveloped Land
070828421069	9225 Gentle Feather Rd	TR-C3	Undeveloped Land
070828421077	9221 Gentle Feather Rd	TR-C3	Undeveloped Land
070828421085	9217 Gentle Feather Rd	TR-C3	Undeveloped Land
070828421093	9213 Gentle Feather Rd	TR-C3	Undeveloped Land
070828421100	9209 Gentle Feather Rd	TR-C3	Undeveloped Land
070828421118	9205 Gentle Feather Rd	TR-C3	Undeveloped Land
070828421126	9201 Gentle Feather Rd	TR-C3	Undeveloped Land
070828421134	615 Turning Pebble St	TR-C3	Undeveloped Land
070828421142	611 Turning Pebble St	TR-C3	Undeveloped Land
070828421150	607 Turning Pebble St	TR-C3	Undeveloped Land
070828421168	603 Turning Pebble St	TR-C3	Undeveloped Land

070828422017	9555 Watts Rd	TR-C3	Park And Open Space
070828422025	9401 Watts Rd	TR-C3	Park And Open Space
070828422091	838 Feather Sound Dr	TR-C3	Undeveloped Land
070828422108	904 Feather Sound Dr	TR-C3	Undeveloped Land
070828422116	910 Feather Sound Dr	TR-C3	Undeveloped Land
070828422124	916 Feather Sound Dr	TR-C3	Undeveloped Land
070828422132	9502 Tawny Acorn Dr	TR-C3	Undeveloped Land
070828422140	9506 Tawny Acorn Dr	TR-C3	Undeveloped Land
070828422158	9510 Tawny Acorn Dr	TR-C3	Undeveloped Land
070828422166	9514 Tawny Acorn Dr	TR-C3	Undeveloped Land
070828422174	9518 Tawny Acorn Dr	TR-C3	Undeveloped Land
070828422182	9522 Tawny Acorn Dr	TR-C3	Undeveloped Land
070828423015	9359 Watts Rd	TR-P	Undeveloped Land
070828423049	9347 Watts Rd	TR-P	Undeveloped Land
070828423065	9339 Watts Rd	TR-P	Undeveloped Land
070828423073	9335 Watts Rd	TR-P	Undeveloped Land
070828423148	9307 Watts Rd	TR-P	Undeveloped Land
070828423156	9303 Watts Rd	TR-P	Undeveloped Land
070828424047	9344 Sleepy Pond Way	TR-P	Undeveloped Land
070828424055	9340 Sleepy Pond Way	TR-P	Undeveloped Land
070828424063	9336 Sleepy Pond Way	TR-P	Undeveloped Land
070828424071	9332 Sleepy Pond Way	TR-P	Undeveloped Land
070828424089	9328 Sleepy Pond Way	TR-P	Undeveloped Land
070828424097	9324 Sleepy Pond Way	TR-P	Undeveloped Land
070828424104	9320 Sleepy Pond Way	TR-P	Undeveloped Land
070828424112	9316 Sleepy Pond Way	TR-P	Undeveloped Land
070828424120	9312 Sleepy Pond Way	TR-P	Undeveloped Land
070828424138	9308 Sleepy Pond Way	TR-P	Undeveloped Land
070828424146	9304 Sleepy Pond Way	TR-P	Undeveloped Land
070828425095	837 Feather Sound Dr	TR-C3	Undeveloped Land
070828426100	802 Seven Winds Trl	TR-P	Undeveloped Land
070828426118	806 Seven Winds Trl	TR-P	Undeveloped Land
070828426126	810 Seven Winds Trl	TR-P	Undeveloped Land
070828426134	814 Seven Winds Trl	TR-P	Undeveloped Land
070828426142	818 Seven Winds Trl	TR-P	Undeveloped Land
070828426150	822 Seven Winds Trl	TR-P	Undeveloped Land
070828426168	826 Seven Winds Trl	TR-P	Undeveloped Land
070828426176	830 Seven Winds Trl	TR-P	Undeveloped Land
070828426184	834 Seven Winds Trl	TR-P	Undeveloped Land
070828426192	838 Seven Winds Trl	TR-P	Undeveloped Land
070828426209	842 Seven Winds Trl	TR-P	Undeveloped Land
070828427091	807 Seven Winds Trl	TR-P	Undeveloped Land
070828427108	811 Seven Winds Trl	TR-P	Undeveloped Land
070828427116	815 Seven Winds Trl	TR-P	Undeveloped Land
070828427124	819 Seven Winds Trl	TR-P	Undeveloped Land
070828427132	823 Seven Winds Trl	TR-P	Undeveloped Land
070828427140	827 Seven Winds Trl	TR-P	Undeveloped Land

070828427158	831 Seven Winds Trl	TR-P	Undeveloped Land
070828427166	835 Seven Winds Trl	TR-P	Undeveloped Land
070828427174	839 Seven Winds Trl	TR-P	Undeveloped Land
070828427182	843 Seven Winds Trl	TR-P	Undeveloped Land
070828428073	540 Redan Dr	TR-P	Undeveloped Land
070828428081	542 Redan Dr	TR-P	Undeveloped Land
070828428099	544 Redan Dr	TR-P	Undeveloped Land
070828428106	546 Redan Dr	TR-P	Undeveloped Land
070828428114	548 Redan Dr	TR-P	Undeveloped Land
070828428122	550 Redan Dr	TR-P	Undeveloped Land
070828428130	552 Redan Dr	TR-P	Undeveloped Land
070828429013	852 Seven Winds Trl	TR-P	Undeveloped Land
070828430010	851 Seven Winds Trl	TR-P	Undeveloped Land
070828431117	9433 Clear Rise Blvd	TR-P	Undeveloped Land
070828431125	9429 Clear Rise Blvd	TR-P	Undeveloped Land
070828431133	9425 Clear Rise Blvd	TR-P	Undeveloped Land
070828431141	9421 Clear Rise Blvd	TR-P	Undeveloped Land
070828431159	9417 Clear Rise Blvd	TR-P	Undeveloped Land
070828431167	9413 Clear Rise Blvd	TR-P	Undeveloped Land
070828431175	9409 Clear Rise Blvd	TR-P	Undeveloped Land
070828431183	9405 Clear Rise Blvd	TR-P	Undeveloped Land
070828431191	9401 Clear Rise Blvd	TR-P	Undeveloped Land
070828432074	9331 Clear Rise Blvd	TR-P	Undeveloped Land
070828432082	9327 Clear Rise Blvd	TR-P	Undeveloped Land
070828432090	9323 Clear Rise Blvd	TR-P	Undeveloped Land
070828432107	9319 Clear Rise Blvd	TR-P	Undeveloped Land
070828432115	9315 Clear Rise Blvd	TR-P	Undeveloped Land
070828432123	9311 Clear Rise Blvd	TR-P	Undeveloped Land
070828432131	9307 Clear Rise Blvd	TR-P	Undeveloped Land
070828432149	9303 Clear Rise Blvd	TR-P	Undeveloped Land
070828433014	9332 Tawny Acorn Dr	TR-C3	Undeveloped Land
070828433022	9328 Tawny Acorn Dr	TR-C3	Undeveloped Land
070828433030	9324 Tawny Acorn Dr	TR-C3	Undeveloped Land
070828433048	9320 Tawny Acorn Dr	TR-C3	Undeveloped Land
070828433056	9316 Tawny Acorn Dr	TR-C3	Undeveloped Land
070828433064	9312 Tawny Acorn Dr	TR-C3	Undeveloped Land
070828433072	9308 Tawny Acorn Dr	TR-C3	Undeveloped Land
070828433080	9304 Tawny Acorn Dr	TR-C3	Undeveloped Land
070828434012	9523 Tawny Acorn Dr	TR-C3	Undeveloped Land
070828435010	9509 Tawny Acorn Dr	TR-C3	Undeveloped Land
070828435028	9505 Tawny Acorn Dr	TR-C3	Undeveloped Land
070828435036	9501 Tawny Acorn Dr	TR-C3	Undeveloped Land
070828435044	9433 Tawny Acorn Dr	TR-C3	Undeveloped Land
070828435052	9425 Tawny Acorn Dr	TR-C3	Undeveloped Land
070828435060	9417 Tawny Acorn Dr	TR-C3	Undeveloped Land
070828435078	9413 Tawny Acorn Dr	TR-C3	Undeveloped Land
070828435086	9405 Tawny Acorn Dr	TR-C3	Undeveloped Land

070828436018	9329 Tawny Acorn Dr	TR-C3	Undeveloped Land
070828436026	9325 Tawny Acorn Dr	TR-C3	Undeveloped Land
070828436034	9319 Tawny Acorn Dr	TR-C3	Undeveloped Land
070828436042	9315 Tawny Acorn Dr	TR-C3	Undeveloped Land
070828436050	9311 Tawny Acorn Dr	TR-C3	Undeveloped Land
070828436068	9307 Tawny Acorn Dr	TR-C3	Park And Open Space
070828436076	560 Redan Dr	TR-C3	Undeveloped Land
070828436084	562 Redan Dr	TR-C3	Undeveloped Land
070828436092	564 Redan Dr	TR-C3	Undeveloped Land
070828436109	566 Redan Dr	TR-C3	Undeveloped Land
070828437016	9251 Watts Rd	TR-C3	Undeveloped Land
070828437024	9252 Rustic Pine Rd	TR-C3	Undeveloped Land
070828437032	9246 Rustic Pine Rd	TR-C3	Undeveloped Land
070828437040	9240 Rustic Pine Rd	TR-C3	Undeveloped Land
070828437058	9234 Rustic Pine Rd	TR-C3	Undeveloped Land
070828437066	9228 Rustic Pine Rd	TR-C3	Undeveloped Land
070828437074	9222 Rustic Pine Rd	TR-C3	Undeveloped Land
070828437082	9216 Rustic Pine Rd	TR-C3	Undeveloped Land
070828437090	9208 Rustic Pine Rd	TR-C3	Undeveloped Land
070828437107	9202 Rustic Pine Rd	TR-C3	Undeveloped Land
070828437115	9101 Watts Rd	TR-C3	Undeveloped Land
070828438014	445 Lone Oak Ln	TR-C3	Undeveloped Land
070828438022	441 Lone Oak Ln	TR-C3	Undeveloped Land
070828438030	437 Lone Oak Ln	TR-C3	Undeveloped Land
070828438048	433 Lone Oak Ln	TR-C3	Undeveloped Land
070828438056	429 Lone Oak Ln	TR-C3	Undeveloped Land
070828438064	425 Lone Oak Ln	TR-C3	Undeveloped Land
070828438072	421 Lone Oak Ln	TR-C3	Undeveloped Land
070828438080	417 Lone Oak Ln	TR-C3	Undeveloped Land
070828438098	413 Lone Oak Ln	TR-C3	Undeveloped Land
070828438105	401 Lone Oak Ln	TR-C3	Park And Open Space
070828439012	535 Lone Oak Ln	TR-C3	Undeveloped Land
070828439020	531 Lone Oak Ln	TR-C3	Undeveloped Land
070828439038	527 Lone Oak Ln	TR-C3	Undeveloped Land
070828439046	523 Lone Oak Ln	TR-C3	Undeveloped Land
070828439054	519 Lone Oak Ln	TR-C3	Undeveloped Land
070828439062	515 Lone Oak Ln	TR-C3	Undeveloped Land
070828439070	511 Lone Oak Ln	TR-C3	Undeveloped Land
070828439088	507 Lone Oak Ln	TR-C3	Undeveloped Land
070828439096	503 Lone Oak Ln	TR-C3	Undeveloped Land
070828440019	9111 Rustic Pine Rd	TR-C3	Undeveloped Land
070828440027	9107 Rustic Pine Rd	TR-C3	Undeveloped Land
070828440035	9103 Rustic Pine Rd	TR-C3	Undeveloped Land
070828440043	508 Lone Oak Ln	TR-C3	Undeveloped Land
070828440051	512 Lone Oak Ln	TR-C3	Undeveloped Land
070828440069	516 Lone Oak Ln	TR-C3	Undeveloped Land
070828440077	520 Lone Oak Ln	TR-C3	Undeveloped Land

070828440085	524 Lone Oak Ln	TR-C3	Undeveloped Land
070828440093	528 Lone Oak Ln	TR-C3	Undeveloped Land
070828440100	532 Lone Oak Ln	TR-C3	Undeveloped Land
070828440118	536 Lone Oak Ln	TR-C3	Undeveloped Land
070828440126	540 Lone Oak Ln	TR-C3	Undeveloped Land
070828440134	937 White Sky Pass	TR-C3	Undeveloped Land
070828440142	933 White Sky Pass	TR-C3	Undeveloped Land
070828440150	929 White Sky Pass	TR-C3	Undeveloped Land
070828440168	925 White Sky Pass	TR-C3	Undeveloped Land
070828440176	921 White Sky Pass	TR-C3	Undeveloped Land
070828440184	917 White Sky Pass	TR-C3	Undeveloped Land
070828440192	913 White Sky Pass	TR-C3	Undeveloped Land
070828440209	909 White Sky Pass	TR-C3	Undeveloped Land
070828440217	905 White Sky Pass	TR-C3	Undeveloped Land
070828441017	9257 Rustic Pine Rd	TR-C3	Undeveloped Land
070828441025	9253 Rustic Pine Rd	TR-C3	Undeveloped Land
070828441033	9249 Rustic Pine Rd	TR-C3	Undeveloped Land
070828441041	9245 Rustic Pine Rd	TR-C3	Undeveloped Land
070828441059	9241 Rustic Pine Rd	TR-C3	Undeveloped Land
070828441067	9237 Rustic Pine Rd	TR-C3	Undeveloped Land
070828441075	9233 Rustic Pine Rd	TR-C3	Undeveloped Land
070828441083	9229 Rustic Pine Rd	TR-C3	Undeveloped Land
070828441091	9225 Rustic Pine Rd	TR-C3	Undeveloped Land
070828441108	9221 Rustic Pine Rd	TR-C3	Undeveloped Land
070828441116	9217 Rustic Pine Rd	TR-C3	Undeveloped Land
070828441124	9213 Rustic Pine Rd	TR-C3	Undeveloped Land
070828441132	9209 Rustic Pine Rd	TR-C3	Undeveloped Land
070828441140	9205 Rustic Pine Rd	TR-C3	Undeveloped Land
070828441158	9201 Rustic Pine Rd	TR-C3	Undeveloped Land
070828442015	9258 Lost Deer Run	TR-C3	Undeveloped Land
070828442023	9254 Lost Deer Run	TR-C3	Undeveloped Land
070828442031	9250 Lost Deer Run	TR-C3	Undeveloped Land
070828442049	9246 Lost Deer Run	TR-C3	Undeveloped Land
070828442057	9242 Lost Deer Run	TR-C3	Undeveloped Land
070828442065	9238 Lost Deer Run	TR-C3	Undeveloped Land
070828442073	9234 Lost Deer Run	TR-C3	Undeveloped Land
070828442081	9230 Lost Deer Run	TR-C3	Undeveloped Land
070828442099	9226 Lost Deer Run	TR-C3	Undeveloped Land
070828442106	9222 Lost Deer Run	TR-C3	Undeveloped Land
070828442114	9218 Lost Deer Run	TR-C3	Undeveloped Land
070828442122	9214 Lost Deer Run	TR-C3	Undeveloped Land
070828442130	9210 Lost Deer Run	TR-C3	Undeveloped Land
070828442148	9206 Lost Deer Run	TR-C3	Undeveloped Land
070828442156	9202 Lost Deer Run	TR-C3	Undeveloped Land
070828443013	9259 Lost Deer Run	TR-C3	Undeveloped Land
070828443021	9255 Lost Deer Run	TR-C3	Undeveloped Land
070828443039	9251 Lost Deer Run	TR-C3	Undeveloped Land

070828443047	9247 Lost Deer Run	TR-C3	Undeveloped Land
070828443055	9243 Lost Deer Run	TR-C3	Undeveloped Land
070828443063	9239 Lost Deer Run	TR-C3	Undeveloped Land
070828443071	9235 Lost Deer Run	TR-C3	Undeveloped Land
070828443089	9231 Lost Deer Run	TR-C3	Undeveloped Land
070828443097	9227 Lost Deer Run	TR-C3	Undeveloped Land
070828443104	9223 Lost Deer Run	TR-C3	Undeveloped Land
070828443112	9219 Lost Deer Run	TR-C3	Undeveloped Land
070828443120	9215 Lost Deer Run	TR-C3	Undeveloped Land
070828443138	9211 Lost Deer Run	TR-C3	Undeveloped Land
070828443146	9207 Lost Deer Run	TR-C3	Undeveloped Land
070828443154	9203 Lost Deer Run	TR-C3	Undeveloped Land
070828444011	9260 Turning Oak Ln	TR-C3	Undeveloped Land
070828444029	9256 Turning Oak Ln	TR-C3	Undeveloped Land
070828444037	9252 Turning Oak Ln	TR-C3	Undeveloped Land
070828444045	9248 Turning Oak Ln	TR-C3	Undeveloped Land
070828444053	9244 Turning Oak Ln	TR-C3	Undeveloped Land
070828444061	9240 Turning Oak Ln	TR-C3	Undeveloped Land
070828444079	9236 Turning Oak Ln	TR-C3	Undeveloped Land
070828444087	9232 Turning Oak Ln	TR-C3	Undeveloped Land
070828444095	9228 Turning Oak Ln	TR-C3	Undeveloped Land
070828444102	9224 Turning Oak Ln	TR-C3	Undeveloped Land
070828444110	9220 Turning Oak Ln	TR-C3	Undeveloped Land
070828444128	9216 Turning Oak Ln	TR-C3	Undeveloped Land
070828444136	9212 Turning Oak Ln	TR-C3	Undeveloped Land
070828444144	9208 Turning Oak Ln	TR-C3	Undeveloped Land
070828444152	9204 Turning Oak Ln	TR-C3	Undeveloped Land
070828445019	9259 Turning Oak Ln	TR-C3	Undeveloped Land
070828445027	9253 Turning Oak Ln	TR-C3	Undeveloped Land
070828445035	9247 Turning Oak Ln	TR-C3	Undeveloped Land
070828445043	9241 Turning Oak Ln	TR-C3	Undeveloped Land
070828445051	9235 Turning Oak Ln	TR-C3	Undeveloped Land
070828445069	9229 Turning Oak Ln	TR-C3	Undeveloped Land
070828445077	9223 Turning Oak Ln	TR-C3	Undeveloped Land
070828445085	9217 Turning Oak Ln	TR-C3	Undeveloped Land
070828445093	9211 Turning Oak Ln	TR-C3	Undeveloped Land
070828445100	9205 Turning Oak Ln	TR-C3	Undeveloped Land
070828446017	570 Redan Dr	TR-C3	Undeveloped Land
070828446025	572 Redan Dr	TR-C3	Undeveloped Land
070828446033	574 Redan Dr	TR-C3	Undeveloped Land
070828446041	576 Redan Dr	TR-C3	Undeveloped Land
070828446059	578 Redan Dr	TR-C3	Undeveloped Land
070828446067	580 Redan Dr	TR-C3	Undeveloped Land
070828447015	9432 Tawny Acorn Dr	TR-P	Undeveloped Land
070828447023	9428 Tawny Acorn Dr	TR-P	Undeveloped Land
070828447031	9424 Tawny Acorn Dr	TR-P	Undeveloped Land
070828447049	9420 Tawny Acorn Dr	TR-P	Undeveloped Land

070828447057	9416 Tawny Acorn Dr	TR-P	Undeveloped Land
070828447065	9412 Tawny Acorn Dr	TR-P	Undeveloped Land
070828447073	9408 Tawny Acorn Dr	TR-P	Undeveloped Land
070828447081	9404 Tawny Acorn Dr	TR-P	Undeveloped Land
070829101024	10350 Rustling Birch Rd	TR-U1	Park And Open Space
070829101032	10354 Rustling Birch Rd	TR-U1	Industrial
070829102329	327 Sugar Maple Ln	TR-C3	Undeveloped Land
070829102387	101 Sugar Maple Ln	TR-C3	Undeveloped Land
070829102395	21 Rustling Birch Ct	TR-C3	Industrial
070829102973	10106 Rustling Birch Rd Unit SCHL	TR-C3	Undeveloped Land
070829102981	10121 Meandering Way Unit SCHL	TR-C3	Undeveloped Land
070829104185	227 Blooming Leaf Way	TR-C3	Undeveloped Land
070829104250	252 Sugar Maple Ln	TR-C3	Park And Open Space
070829105208	217 Sunshine Ln	TR-C3	Undeveloped Land
070829105224	209 Sunshine Ln	TR-C3	Undeveloped Land
070829105232	205 Sunshine Ln	TR-C3	Undeveloped Land
070829109060	411 Windy Peak Rd	TR-C3	Undeveloped Land
070829111148	10327 Shady Birch Trl	TR-P	Park And Open Space
070829111156	10217 Shady Birch Trl	TR-C3	Park And Open Space
070829111172	10204 Watts Rd	TR-P	Undeveloped Land
070829111180	10208 Watts Rd	TR-P	Undeveloped Land
070829112112	505 Sugar Maple Ln	TR-C3	Park And Open Space
070829401036	604 Birch Blossom Rd	TR-P	Undeveloped Land
070829401044	608 Birch Blossom Rd	TR-P	Undeveloped Land
070829401052	612 Birch Blossom Rd	TR-P	Undeveloped Land
070829401060	616 Birch Blossom Rd	TR-P	Undeveloped Land
070829401078	620 Birch Blossom Rd	TR-P	Undeveloped Land
070829401086	624 Birch Blossom Rd	TR-P	Undeveloped Land
070829401094	628 Birch Blossom Rd	TR-P	Undeveloped Land
070829401101	632 Birch Blossom Rd	TR-P	Undeveloped Land
070829401119	636 Birch Blossom Rd	TR-P	Undeveloped Land
070829401127	640 Birch Blossom Rd	TR-P	Undeveloped Land
070829401135	644 Birch Blossom Rd	TR-P	Undeveloped Land
070829401143	648 Birch Blossom Rd	TR-P	Undeveloped Land
070829401151	652 Birch Blossom Rd	TR-P	Undeveloped Land
070829401169	656 Birch Blossom Rd	TR-P	Undeveloped Land
070829402018	603 Birch Blossom Rd	TR-P	Undeveloped Land
070829402092	630 Old Timber Pass	TR-P	Undeveloped Land
070829402125	642 Old Timber Pass	TR-P	Undeveloped Land
070829402133	646 Old Timber Pass	TR-P	Undeveloped Land
070829402167	655 Birch Blossom Rd	TR-P	Undeveloped Land
070829402175	651 Birch Blossom Rd	TR-P	Undeveloped Land
070829402183	647 Birch Blossom Rd	TR-P	Undeveloped Land
070829402191	643 Birch Blossom Rd	TR-P	Undeveloped Land
070829402208	639 Birch Blossom Rd	TR-P	Undeveloped Land
070829402216	635 Birch Blossom Rd	TR-P	Undeveloped Land
070829402224	631 Birch Blossom Rd	TR-P	Undeveloped Land

070829402232	627 Birch Blossom Rd	TR-P	Undeveloped Land
070829402240	623 Birch Blossom Rd	TR-P	Undeveloped Land
070829402258	619 Birch Blossom Rd	TR-P	Undeveloped Land
070829402266	615 Birch Blossom Rd	TR-P	Undeveloped Land
070829402274	611 Birch Blossom Rd	TR-P	Undeveloped Land
070829402282	607 Birch Blossom Rd	TR-P	Undeveloped Land
070829403016	10239 Watts Rd	TR-P	Park And Open Space
070829404014	10239 Sleepy Pine Rdg	TR-P	Park And Open Space
070829406052	10206 Sleepy Pine Rdg	TR-P	Undeveloped Land
070829407034	633 Old Timber Pass	TR-P	Undeveloped Land
070829407042	635 Old Timber Pass	TR-P	Undeveloped Land
070829407050	639 Old Timber Pass	TR-P	Undeveloped Land
070829407068	641 Old Timber Pass	TR-P	Undeveloped Land
070829407092	651 Old Timber Pass	TR-P	Undeveloped Land
070829407109	653 Old Timber Pass	TR-P	Undeveloped Land
070829408016	604 Sugar Maple Ln	TR-P	Undeveloped Land
070829408040	610 Sugar Maple Ln	TR-P	Undeveloped Land
070829408058	612 Sugar Maple Ln	TR-P	Undeveloped Land
070829408066	614 Sugar Maple Ln	TR-P	Undeveloped Land
070829408082	618 Sugar Maple Ln	TR-P	Undeveloped Land
070829408090	620 Sugar Maple Ln	TR-P	Undeveloped Land
070829408107	622 Sugar Maple Ln	TR-P	Undeveloped Land
070829409014	533 Sugar Maple Ln	TR-P	Undeveloped Land
070829409098	528 Noble Oak Run	TR-P	Undeveloped Land
070829411019	702 Birch Blossom Rd	TR-P	Undeveloped Land
070829411027	706 Birch Blossom Rd	TR-P	Undeveloped Land
070829411035	710 Birch Blossom Rd	TR-P	Undeveloped Land
070829411043	714 Birch Blossom Rd	TR-P	Undeveloped Land
070829411051	10316 Twin Treasure Dr	TR-P	Undeveloped Land
070829411069	10320 Twin Treasure Dr	TR-P	Undeveloped Land
070829411077	10324 Twin Treasure Dr	TR-P	Undeveloped Land
070829412017	10325 Twin Treasure Dr	TR-P	Undeveloped Land
070829412025	10321 Twin Treasure Dr	TR-P	Undeveloped Land
070829412033	732 Birch Blossom Rd	TR-P	Undeveloped Land
070829412041	736 Birch Blossom Rd	TR-P	Undeveloped Land
070829412059	740 Birch Blossom Rd	TR-P	Undeveloped Land
070829412067	744 Birch Blossom Rd	TR-P	Undeveloped Land
070829412075	10322 Hazy Sky Pkwy	TR-P	Undeveloped Land
070829412083	10326 Hazy Sky Pkwy	TR-P	Undeveloped Land
070829412091	10330 Hazy Sky Pkwy	TR-P	Undeveloped Land
070829413015	10313 Quiet Leaf Dr	TR-P	Undeveloped Land
070829413023	10309 Quiet Leaf Dr	TR-P	Undeveloped Land
070829413099	732 Old Timber Pass	TR-P	Undeveloped Land
070829413114	10302 Hazy Sky Pkwy	TR-P	Undeveloped Land
070829413130	10310 Hazy Sky Pkwy	TR-P	Undeveloped Land
070829413148	10314 Hazy Sky Pkwy	TR-P	Undeveloped Land
070829413156	737 Birch Blossom Rd	TR-P	Undeveloped Land

070829413164	733 Birch Blossom Rd	TR-P	Undeveloped Land
070829413172	729 Birch Blossom Rd	TR-P	Undeveloped Land
070829413180	725 Birch Blossom Rd	TR-P	Undeveloped Land
070829413198	721 Birch Blossom Rd	TR-P	Undeveloped Land
070829413205	717 Birch Blossom Rd	TR-P	Undeveloped Land
070829413213	713 Birch Blossom Rd	TR-P	Undeveloped Land
070829416019	804 Barn Swallow Cir	TR-P	Undeveloped Land
070829416027	808 Barn Swallow Cir	TR-P	Undeveloped Land
070829416035	812 Barn Swallow Cir	TR-P	Undeveloped Land
070829416043	816 Barn Swallow Cir	TR-P	Undeveloped Land
070829417017	899 Barn Swallow Cir	TR-P	Undeveloped Land
070829418015	820 Barn Swallow Cir	TR-P	Undeveloped Land
070829418023	824 Barn Swallow Cir	TR-P	Undeveloped Land
070829418031	828 Barn Swallow Cir	TR-P	Undeveloped Land
070829418049	832 Barn Swallow Cir	TR-P	Undeveloped Land
070829418057	836 Barn Swallow Cir	TR-P	Undeveloped Land
070829418065	840 Barn Swallow Cir	TR-P	Undeveloped Land
070829418073	844 Barn Swallow Cir	TR-P	Undeveloped Land
070829418081	848 Barn Swallow Cir	TR-P	Undeveloped Land
070829418099	831 Barn Swallow Cir	TR-P	Undeveloped Land
070829418106	827 Barn Swallow Cir	TR-P	Undeveloped Land
070829418114	823 Barn Swallow Cir	TR-P	Undeveloped Land
070829418122	819 Barn Swallow Cir	TR-P	Undeveloped Land
070829418130	815 Barn Swallow Cir	TR-P	Undeveloped Land
070829418148	811 Barn Swallow Cir	TR-P	Undeveloped Land
070829418156	807 Barn Swallow Cir	TR-P	Undeveloped Land
070829418297	10305 Hazy Sky Pkwy	TR-P	Park And Open Space
070829418304	10302 Valley View Rd	TR-P	Undeveloped Land
070829418312	824 Old Timber Pass	TR-P	Undeveloped Land
070829418320	828 Old Timber Pass	TR-P	Undeveloped Land
070829418338	832 Old Timber Pass	TR-P	Undeveloped Land
070829418346	836 Old Timber Pass	TR-P	Undeveloped Land
070829418354	840 Old Timber Pass	TR-P	Undeveloped Land
070829418362	904 Old Timber Pass	TR-P	Undeveloped Land
070829418370	908 Old Timber Pass	TR-P	Undeveloped Land
070829418388	912 Old Timber Pass	TR-P	Undeveloped Land
070829418396	916 Old Timber Pass	TR-P	Undeveloped Land
070829418403	920 Old Timber Pass	TR-P	Undeveloped Land
070829419138	10205 Hazy Sky Pkwy	TR-P	Undeveloped Land
070829419146	10201 Hazy Sky Pkwy	TR-P	Undeveloped Land
070829419154	726 Sugar Maple Ln	TR-P	Undeveloped Land
070829419162	10211 Hazy Sky Pkwy	TR-P	Undeveloped Land
070829419170	807 Old Timber Pass	TR-P	Undeveloped Land
070829419188	811 Old Timber Pass	TR-P	Undeveloped Land
070829419196	804 Blue Crane Run	TR-P	Undeveloped Land
070829419203	810 Blue Crane Run	TR-P	Undeveloped Land
070829419211	816 Blue Crane Run	TR-P	Undeveloped Land

070829419229	822 Blue Crane Run	TR-P	Undeveloped Land
070829419237	828 Blue Crane Run	TR-P	Undeveloped Land
070829419245	832 Blue Crane Run	TR-P	Undeveloped Land
070829419253	838 Blue Crane Run	TR-P	Undeveloped Land
070829419279	839 Old Timber Pass	TR-P	Undeveloped Land
070829419287	835 Old Timber Pass	TR-P	Undeveloped Land
070829419295	831 Old Timber Pass	TR-P	Undeveloped Land
070829419998	811 Old Timber Pass Unit SCHL	TR-P	Undeveloped Land
070829421018	803 Blue Crane Run	TR-P	Undeveloped Land
070829421026	807 Blue Crane Run	TR-P	Undeveloped Land
070829421034	811 Blue Crane Run	TR-P	Undeveloped Land
070829421042	815 Blue Crane Run	TR-P	Undeveloped Land
070829421050	819 Blue Crane Run	TR-P	Undeveloped Land
070829421068	823 Blue Crane Run	TR-P	Undeveloped Land
070829421076	827 Blue Crane Run	TR-P	Undeveloped Land
070829421084	831 Blue Crane Run	TR-P	Undeveloped Land
070829421092	835 Blue Crane Run	TR-P	Undeveloped Land
070829421109	839 Blue Crane Run	TR-P	Undeveloped Land
070829422016	905 Old Timber Pass	TR-P	Undeveloped Land
070829422074	921 Old Timber Pass	TR-P	Undeveloped Land
070829422082	917 Old Timber Pass	TR-P	Undeveloped Land
070829422090	913 Old Timber Pass	TR-P	Undeveloped Land
070829422107	909 Old Timber Pass	TR-P	Undeveloped Land
070833103090	802 Lone Oak Ln	TR-C3	Park And Open Space
070833111192	722 Reflection Dr	TR-C3	Undeveloped Land
070833116043	9114 Weatherstone Rd	TR-C3	Undeveloped Land
070833116118	602 Lone Oak Ln	TR-C3	Park And Open Space
070833116126	9202 Weatherstone Rd	TR-C3	Park And Open Space
070833117017	602 Redan Dr	TR-C3	Undeveloped Land
070833118148	1 Cedarberry Cir	TR-C3	Undeveloped Land
070833119154	805 Pine Hill Dr	TR-C3	Park And Open Space
070833122024	607 Tall Pines Way	TR-C3	Undeveloped Land
070833123014	9432 Lost Pine Trl	TR-C3	Undeveloped Land
070833124020	9424 Ancient Oak Ln	TR-C3	Undeveloped Land
070833125010	9350 Ancient Oak Ln	TR-C3	Undeveloped Land
070833202107	9826 Talons Way	SR-C2	Industrial
070833203072	9825 Talons Way	SR-C2	Industrial
070833204096	9833 Soaring Sky Run	SR-C2	Park And Open Space
070833207115	1050 Cherry Blossom Dr	TR-C3	Park And Open Space
070833210168	1049 Cherry Blossom Dr	TR-C3	Park And Open Space
070833301016	1906 Red Tail Dr	SR-C1	Park And Open Space
070833302345	1702 Red Tail Dr	SR-C1	Undeveloped Land
070833304036	1702 Hidden Hill Dr	SR-C1	Undeveloped Land
070833305018	9818 Hill Creek Dr	SR-C1	Park And Open Space
070833307030	1842 Shady Point Dr	SR-C1	Undeveloped Land
070833401113	9305 Lawn Brook Dr	SR-C1	Industrial
070833401296	17 Kingswood Cir	SR-C1	Park And Open Space

070833401353	1901 Red Tail Dr	SR-C1	Park And Open Space
070833402179	1325 Red Tail Dr	SR-C1	Industrial
070833403169	1614 Red Tail Dr	SR-C1	Park And Open Space
070834101077	8418 Prairie Hill Rd	SR-C1	Undeveloped Land
070834103031	8517 Prairie Hill Rd	SR-C1	Undeveloped Land
070834103106	17 Prairie Hill Ct	SR-C1	Undeveloped Land
070834201116	29 Greenside Cir	SR-V2	Park And Open Space
070834202081	617 Sundance Dr	TR-C3	Park And Open Space
070834203039	601 Sundance Dr	TR-C3	Park And Open Space
070834207180	602 Sundance Dr	TR-C3	Park And Open Space
070834208013	9007 Silkwood Trl	TR-C3	Park And Open Space
070834213020	626 Overlook Run	TR-C3	Undeveloped Land
070834213038	9038 Silkwood Trl	TR-C3	Industrial
070834213062	615 Lone Oak Ln	TR-C3	Undeveloped Land
070834215092	8916 Pine Hollow Pl	TR-C1	Undeveloped Land
070834215117	8928 Pine Hollow Pl	TR-C1	Undeveloped Land
070834216032	8939 Pine Hollow Pl	TR-C1	Undeveloped Land
070834216066	8921 Pine Hollow Pl	TR-C1	Undeveloped Land
070834216074	8915 Pine Hollow Pl	TR-C1	Undeveloped Land
070834216107	825 Sundance Dr	TR-C1	Undeveloped Land
070834216149	801 Sundance Dr	TR-C1	Undeveloped Land
070834216165	8811 Ancient Oak Ln	TR-C1	Park And Open Space
070834307203	1822 Maplecrest Dr	SR-C1	Undeveloped Land
070834402110	8402 Mansion Hill Ave	TR-U2	Undeveloped Land
070834402128	8452 Mansion Hill Ave	TR-U2	Undeveloped Land
070834402136	1325 Mica Rd	TR-U2	Undeveloped Land
070834432018	8504 Mansion Hill Ave	TR-U2	Undeveloped Land
070834433024	1701 S Pleasant View Rd	TR-U2	Undeveloped Land
070834434014	8421 Mansion Hill Ave	TR-U2	Undeveloped Land
070835101042	1201 McKenna Blvd	SR-V1	Institutional
070835101232	1025 McKenna Blvd	SR-V1	Commercial
070835107347	34 Elver Ct	SR-C1	Industrial
070835107371	10 Elver Ct	SR-C1	Undeveloped Land
070835107397	99 Elver Ct	SR-C1	Park And Open Space
070835107404	99 Siskiwit Cir	SR-C1	Park And Open Space
070835107412	99 Cornucopia Ct	SR-C1	Park And Open Space
070835108262	99 Chequamegon Bay	SR-C1	Park And Open Space
070835112289	7366 New Washburn Way	SR-C1	Industrial
070835203971	99 Chautauqua Trl	SR-C1	Park And Open Space
070835203989	99 Apostle Island	SR-C1	Park And Open Space
070835203997	99 La Pointe Ter	SR-C1	Park And Open Space
070835302012	1322 S High Point Rd	TR-C3	Park And Open Space
070835312029	7839 Tradition Ave	TR-C3	Park And Open Space
070835312037	7835 Tradition Ave	TR-C3	Park And Open Space
070835313069	7838 Tradition Ave	TR-C3	Park And Open Space
070835313077	7834 Tradition Ave	TR-C3	Park And Open Space
070835319124	1722 Sawtooth Ln	TR-C1	Undeveloped Land

070835320098	1709 Sawtooth Ln	TR-C1	Undeveloped Land
070835400981	7026 Raymond Rd	SR-V2	Institutional
070836103154	6301 Schroeder Rd	SR-C3	Undeveloped Land
070836109243	6108 Davenport Dr	SR-C1	Undeveloped Land
070836109251	6106 Davenport Dr	SR-C1	Undeveloped Land
070836109269	6104 Davenport Dr	SR-C1	Undeveloped Land
070836109277	6103 Davenport Dr	SR-C1	Undeveloped Land
070836109285	6105 Davenport Dr	SR-C1	Undeveloped Land
070836109293	6107 Davenport Dr	SR-C1	Undeveloped Land
070836110216	6010 Greentree Rd	SR-C1	Undeveloped Land
070836114218	6323 Woodington Way	SR-C1	Institutional
070836114317	6402 Hammersley Rd	SR-C1	Commercial
070836303184	1701 McKenna Blvd	SR-C1	Institutional
070836311096	1810 McKenna Blvd	SR-C1	Institutional
070836311103	1710 McKenna Blvd	SR-C1	Institutional
070836409148	5910 Raymond Rd	SR-C2	Undeveloped Land
070836412092	1409 Theresa Ter	SR-C3	Commercial
070901106075	1604 Hooker Ave	TR-C2	Undeveloped Land
070901106207	1301 Farragut St	TR-C2	Park And Open Space
070907300936	1898 Thorstrand Rd	SR-C1	Industrial
070907301116	1809 Thorstrand Rd	SR-C1	Undeveloped Land
070913105065	1206 E Dayton St	TR-V1	Undeveloped Land
070913115014	1045 E Dayton St	TR-V1	Institutional
070913119066	914 E Mifflin St	TR-V1	Undeveloped Land
070913202332	430 N Ingersoll St	TR-C4	Commercial
070913203249	944 E Gorham St	TR-C2	Institutional
070913207035	843 Prospect Pl	TR-C3	Commercial
070913213199	720 E Dayton St	TR-V2	Commercial
070913215111	746 E Gorham St Unit LAKE	TR-V2	Industrial
070913215129	752 E Gorham St Unit LAKE	TR-V2	Industrial
070913215137	410 N Livingston St Unit LAKE	TR-V2	Industrial
070913215145	414 N Livingston St Unit LAKE	TR-V2	Industrial
070913215153	416 N Livingston St Unit LAKE	TR-V2	Industrial
070913301085	710 E Mifflin St	TR-U2	Commercial
070913309295	634 E Mifflin St	TR-V1	Undeveloped Land
070913309394	118 N Blount St	TR-V1	Undeveloped Land
070913310010	651 E Johnson St	TR-V2	Commercial
070913314012	100 N Blair St	DR1	Institutional
070913314369	142 N Blair St	DR1	Industrial
070913316068	518 E Main St	DR1	Commercial
070913317032	515 E Main St	DR1	Undeveloped Land
070913319096	404 E Main St	DR1	Institutional
070913323104	119 N Butler St	DR1	Undeveloped Land
070913323170	312 E Mifflin St	DR1	Commercial
070913324136	16 N Hancock St	DR1	Commercial
070913326132	107 S Butler St	DR1	Undeveloped Land
070914301191	610 Langdon St	DR2	Commercial

070914301274	614 Langdon St Unit WEST	DR2	Industrial
070914402121	144 E Gilman St	DR1	Commercial
070914404052	139 E Gilman St	DR1	Commercial
070914404143	110 E Gorham St	DR1	Park And Open Space
070914404169	124 E Gorham St	DR1	Commercial
070914405034	323 N Butler St	DR1	Commercial
070914406256	146 E Johnson St	DR1	Commercial
070914407121	401 Wisconsin Ave	DR1	Commercial
070914408020	17 Langdon St	DR2	Commercial
070914408088	513 N Carroll St	DR1	Commercial
070914409101	2 E Gilman St	DR1	Commercial
070914410249	138 Langdon St	DR2	Commercial
070914412071	401 N Carroll St	DR1	Commercial
070914414134	209 N Pinckney St	DR1	Commercial
070914419431	250 W Lakelawn Pl	DR2	Industrial
070914419449	230 E Lakelawn Pl	DR2	Industrial
070914419457	249 W Lakelawn Pl	DR2	Industrial
070914422020	113 W Gorham St	DR1	Commercial
070918104129	1918 Norman Way	TR-C1	Park And Open Space
070918105094	5417 Lake Mendota Dr	TR-C1	Park And Open Space
070918201016	1842 Camelot Dr	SR-C1	Park And Open Space
070918201123	1754 Camelot Dr	SR-C1	Park And Open Space
070918202022	5722 Lake Mendota Dr	TR-C1	Industrial
070918206115	1805 Camelot Dr	SR-C1	Undeveloped Land
070918206131	5899 Taychopera Rd	SR-C1	Park And Open Space
070918208020	5705 Taychopera Rd	TR-C1	Undeveloped Land
070918208046	5717 Taychopera Rd	TR-C1	Undeveloped Land
070918211346	5503 Greening Ln	TR-C1	Undeveloped Land
070918214085	1709 Hickory Dr	TR-C1	Undeveloped Land
070918216015	5818 Blanchard St	TR-C1	Undeveloped Land
070918216023	5814 Blanchard St	TR-C1	Undeveloped Land
070918216065	1738 Baker Ave	TR-C1	Undeveloped Land
070918217021	5809 Blanchard St	TR-C1	Undeveloped Land
070918218061	5809 University Ave	SR-C2	Undeveloped Land
070918219077	1622 Baker Ave	SR-C2	Undeveloped Land
070918220066	6008 Old Middleton Rd	SR-C1	Undeveloped Land
070918221098	1610 Laurel Crest	SR-C2	Undeveloped Land
070918222096	5605 University Ave	SR-C3	Industrial
070918223242	1650 Norman Way	SR-V1	Commercial
070918312095	5930 Old Sauk Rd	SR-C1	Institutional
070918314033	1302 Dale Ave	SR-C1	Undeveloped Land
070918317996	5796 Old Middleton Rd	SR-C2	Industrial
070918401228	5102 Spring Ct	TR-C1	Park And Open Space
070918402177	5115 Spring Ct	TR-C2	Undeveloped Land
070918403159	5218 Lake Mendota Dr	TR-C2	Park And Open Space
070918404040	5234 Harbor Ct	TR-C2	Undeveloped Land
070918405080	1210 Spring Harbor Dr	TR-C1	Industrial

070918405105	1783 Norman Way	TR-C1	Undeveloped Land
070918409199	801 Merrill Springs Rd	SR-C1	Park And Open Space
070918409206	1125 Merrill Springs Rd	SR-C1	Undeveloped Land
070918412184	5130 University Ave	SR-C1	Industrial
070918412192	5001 Flambeau Rd	SR-C1	Park And Open Space
070918414221	2 Craig Ave Unit ROW	TR-P	Industrial
070919105142	2 N Eau Claire Ave	SR-C1	Commercial
070919106017	110 N Whitney Way	SR-C2	Institutional
070919106083	5202 Regent St	SR-C2	Institutional
070919106108	102 N Whitney Way	SR-C2	Undeveloped Land
070919107297	430 Wynnwood Way	SR-C2	Undeveloped Land
070919115018	5098 Old Middleton Rd	SR-V2	Industrial
070919200942	5406 Old Middleton Rd	SR-V2	Industrial
070919200968	40 N Rosa Rd	TR-C2	Park And Open Space
070919201106	5414 Gettle Ave	TR-C2	Industrial
070919205083	413 Park Way	TR-C2	Park And Open Space
070919215123	202 Glen Hwy	TR-C2	Undeveloped Land
070919216105	5510 Marconi St	TR-C2	Undeveloped Land
070919216163	5513 Belin St	TR-C2	Undeveloped Land
070919219191	639 Bordner Dr	TR-C2	Park And Open Space
070919220106	5605 Elder Pl	TR-C2	Park And Open Space
070919221295	604 Bordner Dr	TR-C2	Industrial
070919222087	5733 Cedar Pl	TR-C2	Undeveloped Land
070919222102	5742 Cedar Pl	TR-C2	Undeveloped Land
070919229017	640 N Rosa Rd	TR-C2	Park And Open Space
070919302011	1 S Rosa Rd	SR-C1	Institutional
070919307011	5946 South Hill Dr	SR-C1	Park And Open Space
070919307029	5942 South Hill Dr	SR-C1	Undeveloped Land
070919309108	5702 South Hill Dr	SR-C1	Institutional
070919309116	120 S Rosa Rd	SR-C1	Institutional
070919412266	301 S Whitney Way	SR-C1	Park And Open Space
070919412290	338 Marinette Trl	SR-C1	Industrial
070920105123	201 N Midvale Blvd	TR-C1	Institutional
070920108292	514 N Owen Dr	TR-C1	Park And Open Space
070920114025	401 N Blackhawk Ave	TR-C1	Institutional
070920117285	205 Du Rose Ter	TR-C1	Undeveloped Land
070920301193	4706 Waukesha St	SR-C1	Undeveloped Land
070920305161	4801 Waukesha St	SR-C1	Institutional
070920307018	326 S Segoe Rd	SR-C1	Institutional
070920308173	338 Orchard Dr	SR-C1	Park And Open Space
070920309014	4609 Gregg Rd	SR-C1	Park And Open Space
070920409210	4129 N Sunset Ct	TR-C1	Park And Open Space
070920411215	329 Karen Ct	TR-C1	Undeveloped Land
070920415150	203 S Midvale Blvd	TR-C1	Park And Open Space
070920418401	4505 Regent St	SR-C1	Institutional
070921207225	2710 Stevens St	TR-C2	Park And Open Space
070921208017	518 N Franklin Ave	TR-U1	Institutional

070921209172	598 Shepard Ter	TR-C3	Undeveloped Land
070921218024	3802 Regent St	TR-C2	Commercial
070921221465	2707 Van Hise Ave	TR-C2	Undeveloped Land
070921301324	2802 Sylvan Ave	TR-C2	Industrial
070921302067	126 Glenway St	TR-C1	Park And Open Space
070921308106	119 Glenway St	TR-C2	Undeveloped Land
070921317222	3926 Mineral Point Rd	TR-C1	Undeveloped Land
070921317230	3910 Mineral Point Rd	TR-C1	Institutional
070921317272	4020 Mineral Point Rd	TR-C1	Institutional
070921414268	435 Hillington Way	TR-C2	Park And Open Space
070921416199	406 S Allen St	TR-C2	Industrial
070921416206	2316 Commonwealth Ave	TR-C2	Industrial
070922113182	90 N Orchard St	TR-U2	Industrial
070922113190	98 N Orchard St	TR-U2	Commercial
070922113215	35 N Randall Ave	TR-U2	Industrial
070922117192	1101 Spring St	TR-U2	Commercial
070922201094	1610 University Ave	TR-U1	Institutional
070922202084	1922 University Ave	TR-U1	Institutional
070922305036	2116 Hollister Ave	TR-C2	Institutional
070922306092	113 S Prospect Ave	TR-C3	Commercial
070922307149	405 S Allen St	TR-C2	Industrial
070922308048	1704 Roberts Ct	TR-C2	Institutional
070922308113	98 S Breese Ter	TR-U1	Commercial
070922308139	503 S Spooner St	TR-C2	Industrial
070922312148	2120 Commonwealth Ave	TR-C3	Park And Open Space
070922316166	1806 West Lawn Ave	TR-C2	Commercial
070922321222	2126 West Lawn Ave	TR-C2	Commercial
070922325109	1820 Jefferson St	TR-C2	Institutional
070922332120	1918 Adams St	TR-C2	Undeveloped Land
070922406016	1510 Madison St	TR-C4	Institutional
070922408012	816 Oakland Ave	TR-C4	Institutional
070922411114	1406 Mound St	TR-C4	Institutional
070922413087	30 S Charter St	TR-V1	Park And Open Space
070922416099	1128 St James Ct	TR-V1	Institutional
070922419069	1202 Mound St	TR-C4	Commercial
070922420066	1131 St James Ct	TR-C4	Commercial
070922424068	1445 Mound St	TR-C4	Commercial
070922433093	1123 Vilas Ave	TR-C3	Institutional
070922434116	1315 Vilas Ave	TR-C3	Commercial
070922435172	410 S Randall Ave	TR-C2	Commercial
070922438275	1216 Erin St	TR-C3	Undeveloped Land
070923116284	448 W Washington Ave	DR2	Commercial
070923116383	416 W Washington Ave	DR2	Commercial
070923122059	14 S Broom St	DR2	Commercial
070923122067	403 W Washington Ave	DR2	Commercial
070923122158	433 W Washington Ave	DR2	Commercial
070923122273	436 W Main St	DR2	Commercial

070923126043	108 S Broom St	DR2	Commercial
070923126077	411 W Main St	DR2	Commercial
070923126085	415 W Main St	DR2	Commercial
070923126407	445 W Main St	DR2	Commercial
070923130044	312 S Broom St	DR2	Undeveloped Land
070923132181	545 W Main St	DR2	Commercial
070923206035	1019 University Ave	TR-U2	Institutional
070923219012	1001 Spring St	TR-U2	Commercial
070923220069	43 N Brooks St	TR-U2	Commercial
070923220085	936 Fahrenbrook Ct	TR-U2	Commercial
070923311024	702 W Main St	TR-U1	Commercial
070923311032	14 Proudfit St	TR-U1	Undeveloped Land
070923311115	785 W Washington Ave	TR-U1	Park And Open Space
070923311123	755 W Washington Ave	TR-U1	Park And Open Space
070923311131	716 W Main St	TR-U1	Commercial
070923321015	720 W Washington Ave	TR-U1	Undeveloped Land
070923321023	23 La Mariposa Ln	TR-U1	Undeveloped Land
070923321031	798 W Washington Ave	TR-U1	Undeveloped Land
070923402154	547 W Wilson St	DR2	Park And Open Space
070923404142	608 W Wilson St	DR2	Industrial
070923405140	633 W Main St Unit RR	DR2	Industrial
070923407047	153 Proudfit St	DR2	Park And Open Space
070925205184	150 E Lakeside St	TR-C2	Industrial
070926100979	400 W Lakeside St	TR-C2	Industrial
070926100995	399 W Lakeside St	TR-C4	Industrial
070926105036	305 W Lakeside St	TR-C2	Institutional
070926108155	114 Van Deusen St	TR-C2	Commercial
070926108163	1124 Colby St	TR-C2	Commercial
070926109054	1215 Homer Ct	TR-C2	Undeveloped Land
070926113188	1031 Gilson St	TR-C4	Industrial
070926115192	1118 Hickory St	TR-C4	Park And Open Space
070926201149	826 West Shore Dr	TR-C2	Industrial
070926206173	810 W Olin Ave	TR-C4	Commercial
070926213186	1005 Midland St	TR-C1	Park And Open Space
070926303078	1347 Fish Hatchery Rd	TR-V1	Commercial
070926306022	1717 Fish Hatchery Rd	SR-C2	Institutional
070926401252	718 Spruce St	TR-C2	Undeveloped Land
070926401418	724 Spruce St	TR-C2	Undeveloped Land
070926404016	605 Spruce St	TR-C2	Institutional
070926409347	1333 Gilson St Unit TID	TR-C4	Undeveloped Land
070926412019	1801 Beld St	TR-C4	Undeveloped Land
070926412142	1853 Beld St	TR-C4	Undeveloped Land
070926412176	1863 Beld St	TR-C4	Park And Open Space
070926412275	1834 Fisher St	TR-C2	Park And Open Space
070926413025	1715 Beld St	TR-V1	Undeveloped Land
070926413041	1721 Beld St	TR-V1	Commercial
070926413059	1723 Beld St	TR-C4	Commercial

070926413067	1722 Fisher St	TR-C2	Undeveloped Land
070926413132	1703 Beld St	TR-C2	Industrial
070926414023	405 W Wingra Dr	TR-C2	Undeveloped Land
070926414049	411 W Wingra Dr	TR-C2	Undeveloped Land
070926415112	1849 Fisher St	TR-C2	Undeveloped Land
070926417019	317 W Wingra Dr	TR-C2	Undeveloped Land
070926417027	321 W Wingra Dr	TR-C2	Undeveloped Land
070926417100	1731 Baird St	TR-C2	Undeveloped Land
070927202998	2203 Edgewood Dr	TR-C2	Undeveloped Land
070928102311	2410 Monroe St	TR-C3	Commercial
070928103187	2542 Commonwealth Ave	TR-C2	Commercial
070928105430	502 Sheldon St	TR-C2	Industrial
070928107204	664 Knickerbocker St	TR-C2	Undeveloped Land
070928112055	725 Gilmore St	TR-C2	Institutional
070928114035	2717 Monroe St	TR-V2	Commercial
070928114126	2702 Arbor Dr	TR-V1	Institutional
070928205115	437 Toepfer Ave	TR-C1	Undeveloped Land
070928209125	3810 Winnemac Ave	TR-C1	Undeveloped Land
070928217011	551 Glen Dr	TR-C1	Industrial
070928218134	600 Glenway St	TR-C2	Industrial
070928219314	599 Glenway St	TR-C2	Industrial
070928306054	3617 Gregory St	TR-C3	Undeveloped Land
070928309115	3600 Monroe St	TR-C2	Commercial
070928317069	720 Oneida Pl	TR-C1	Undeveloped Land
070928325012	3800 Nakoma Rd	TR-C1	Park And Open Space
070929102013	4215 Mineral Point Rd	TR-C1	Institutional
070929107089	502 Caromar Dr	TR-C1	Institutional
070929119109	4130 St Clair St	TR-C2	Undeveloped Land
070929211153	502 S Segoe Rd	SR-C1	Park And Open Space
070929221300	489 Hilltop Dr	SR-C1	Undeveloped Land
070929304106	4738 Sherwood Rd	SR-C1	Park And Open Space
070929404013	4330 Wakefield St	SR-C1	Institutional
070929414012	3901 Odana Rd	SR-C1	Park And Open Space
070929420176	833 S Midvale Blvd	SR-C1	Industrial
070929424011	4313 Waite Cir	SR-C1	Park And Open Space
070929424053	821 S Midvale Blvd	SR-C1	Institutional
070929426223	850 S Midvale Blvd	SR-C1	Industrial
070929426231	860 S Midvale Blvd	TR-C1	Industrial
070930102151	5103 Mineral Point Rd	SR-V1	Industrial
070930301092	5698 Schroeder Rd	SR-V2	Undeveloped Land
070930401157	5002 Tokay Blvd	SR-C1	Park And Open Space
070930402098	610 S Segoe Rd	SR-C1	Institutional
070930405050	5218 Odana Rd	SR-C1	Institutional
070930413251	777 S Whitney Way	SR-V1	Commercial
070930413285	5360 Coney Weston Pl	SR-V1	Industrial
070931103215	5214 Whitcomb Dr	SR-C1	Park And Open Space
070931104346	5123 Whitcomb Dr	SR-C1	Undeveloped Land

070931202140	1038 Friar Ln	SR-C1	Park And Open Space
070931202265	5810 Yorkshire Rd	SR-C1	Institutional
070931210078	5901 Piping Rock Rd	SR-C1	Park And Open Space
070931210135	5810 Hempstead Rd	SR-C1	Undeveloped Land
070931212264	5920 Hammersley Rd	SR-C1	Undeveloped Land
070931308112	5602 Russett Rd	SR-C1	Institutional
070931404093	1501 Gilbert Rd	SR-C1	Institutional
070931409019	5109 Barton Rd	SR-C1	Commercial
070931411436	5302 Raymond Rd	SR-C1	Undeveloped Land
070931417111	10 Maria Pl	SR-C1	Institutional
070932103644	99 Hiawatha Cir	TR-C1	Park And Open Space
070932104155	4402 Yuma Dr	TR-C1	Park And Open Space
070932107191	3870 Nakoma Rd	TR-C1	Institutional
070932108173	4100 Nakoma Rd	TR-C1	Institutional
070932109270	4236 Mandan Cres	TR-C1	Undeveloped Land
070932111176	4301 Cherokee Dr	TR-C1	Institutional
070932112215	1001 Mohican Pass	TR-C1	Park And Open Space
070932115061	1105 Waban Hill	TR-C1	Undeveloped Land
070932115201	1107 Waban Hill	TR-C1	Undeveloped Land
070932201240	1122 Starlight Dr	SR-C1	Institutional
070932202016	950 Pontiac Trl	SR-C1	Park And Open Space
070932202165	900 Pontiac Trl	SR-C1	Industrial
070932202222	1 Nokomis Ct	SR-C1	Undeveloped Land
070932205276	4511 Onaway Pass	SR-V1	Industrial
070932307098	4929 Flad Ave	SR-C1	Park And Open Space
070932308046	2002 Reetz Rd	SR-C1	Commercial
070932309028	4625 Atticus Way	SR-V2	Undeveloped Land
070932401014	4242 Mohawk Dr	TR-C1	Undeveloped Land
070932403193	4333 Nakoma Rd	SR-V1	Commercial
070932405157	4335 Doncaster Dr	TR-C1	Park And Open Space
070932407020	4251 Mohawk Dr	TR-C2	Industrial
070932409232	4208 Beverly Rd	TR-C2	Undeveloped Land
070932409240	1414 Seminole Hwy	TR-C2	Undeveloped Land
070932410304	4216 Doncaster Dr	TR-C2	Undeveloped Land
070932416245	4300 Britta Dr	SR-V1	Park And Open Space
070932417243	4300 De Volis Pkwy	TR-C1	Park And Open Space
070932418027	4303 Britta Pkwy	SR-V1	Institutional
070932418126	2010 Whenona Dr	TR-C1	Institutional
070932418192	2006 Whenona Dr	TR-C1	Commercial
070932419124	4306 Lumley Rd	SR-V1	Commercial
070932424040	4231 Sheffield Rd	TR-C2	Industrial
070933201463	4015 Mandan Cir	TR-C1	Park And Open Space
070933205126	4122 Iroquois Dr	TR-C1	Undeveloped Land
070933405023	2917 Grandview Blvd	SR-C1	Undeveloped Land
070933408019	3306 Nottingham Way	SR-C1	Undeveloped Land
070934306056	2509 McDivitt Rd	SR-C3	Institutional
070935102023	505 Bram St	TR-C2	Undeveloped Land

070935102057	1903 Fisher St	TR-C2	Institutional
070935105027	2019 Fisher St	TR-C4	Institutional
070935106017	2001 Taft St	TR-V1	Commercial
070935106166	2012 Fisher St	TR-V1	Commercial
070935111074	315 Koster St	TR-C1	Undeveloped Land
070935111123	399 Bram St	TR-C1	Industrial
070935112155	102 Koster St	TR-C1	Park And Open Space
070935203011	837 Hughes Pl	SR-V1	Park And Open Space
070935203029	2405 Cypress Way	SR-V1	Undeveloped Land
070935203087	825 Hughes Pl	SR-V1	Institutional
070935203152	818 W Badger Rd Unit PKG	SR-V1	Commercial
070935203186	833 Hughes Pl	SR-V1	Commercial
070935205249	902 Magnolia Ln	SR-V1	Park And Open Space
070935205257	909 Sequoia Trl	SR-C1	Institutional
070935402019	633 W Badger Rd	SR-V2	Institutional
070936100943	48 Nob Hill Rd	TR-C1	Industrial
070936302250	402 Moorland Rd	SR-C3	Park And Open Space
070936303159	2906 Rockwood Dr	SR-C1	Park And Open Space
070936303191	2705 Rimrock Rd	SR-V2	Park And Open Space
070936305163	2721 Badger Ln	SR-C1	Undeveloped Land
070936308076	609 Burdette Ct	SR-C3	Undeveloped Land
070936308159	418 Burdette Ct	SR-C3	Park And Open Space
070936400955	1133 Moorland Rd	SR-C2	Park And Open Space
070936401060	910 Ocean Rd	SR-C1	Park And Open Space
070936402133	1010 Ocean Rd	SR-C1	Park And Open Space
071001102129	7102 Reston Heights Dr	TR-C3	Undeveloped Land
071001329020	6932 Silver Dawn Dr	TR-C3	Undeveloped Land
071002304063	6029 Driscoll Dr	TR-P	Park And Open Space
071002305160	230 North Star Dr	TR-C3	Undeveloped Land
071002305178	226 North Star Dr	TR-C3	Undeveloped Land
071002305186	222 North Star Dr	TR-C3	Undeveloped Land
071002305194	218 North Star Dr	TR-C3	Undeveloped Land
071002305201	214 North Star Dr	TR-C3	Undeveloped Land
071002305219	210 North Star Dr	TR-C3	Undeveloped Land
071002309089	316 North Star Dr	TR-P	Undeveloped Land
071002309097	312 North Star Dr	TR-P	Undeveloped Land
071002309104	308 North Star Dr	TR-C3	Undeveloped Land
071002309112	304 North Star Dr	TR-C3	Undeveloped Land
071002309120	302 North Star Dr	TR-C3	Undeveloped Land
071002309138	306 North Star Dr	TR-C3	Undeveloped Land
071002310218	6031 Caldera St	TR-P	Park And Open Space
071002311208	6031 Saturn Dr	TR-P	Park And Open Space
071002312131	439 Milky Way	TR-P	Park And Open Space
071002312149	435 Milky Way	TR-P	Industrial
071002312157	443 Milky Way	TR-P	Park And Open Space
071002313048	202 Milky Way	TR-P	Undeveloped Land
071002313113	132 Milky Way	TR-P	Park And Open Space

071002314096	5926 Saturn Dr	TR-P	Undeveloped Land
071002314103	5922 Saturn Dr	TR-P	Undeveloped Land
071002314111	5918 Saturn Dr	TR-P	Undeveloped Land
071002314129	5914 Saturn Dr	TR-P	Undeveloped Land
071002314137	5910 Saturn Dr	TR-P	Undeveloped Land
071002314145	5906 Saturn Dr	TR-P	Undeveloped Land
071002314153	5902 Saturn Dr	TR-P	Undeveloped Land
071002314161	402 Hercules Trl	TR-P	Undeveloped Land
071002314179	406 Hercules Trl	TR-P	Undeveloped Land
071002314187	410 Hercules Trl	TR-P	Undeveloped Land
071002314195	414 Hercules Trl	TR-P	Undeveloped Land
071002314202	418 Hercules Trl	TR-P	Undeveloped Land
071002314210	422 Hercules Trl	TR-P	Undeveloped Land
071002314228	426 Hercules Trl	TR-P	Undeveloped Land
071002314236	430 Hercules Trl	TR-P	Undeveloped Land
071002314244	434 Hercules Trl	TR-P	Undeveloped Land
071002314252	438 Hercules Trl	TR-P	Undeveloped Land
071002314260	442 Hercules Trl	TR-P	Undeveloped Land
071002314294	5918 Carter Moon Pass	TR-P	Park And Open Space
071002315028	443 Hercules Trl	TR-P	Undeveloped Land
071002315036	439 Hercules Trl	TR-P	Undeveloped Land
071002315044	435 Hercules Trl	TR-P	Undeveloped Land
071002315052	431 Hercules Trl	TR-P	Undeveloped Land
071002315060	427 Hercules Trl	TR-P	Undeveloped Land
071002315078	423 Hercules Trl	TR-P	Undeveloped Land
071002315086	419 Hercules Trl	TR-P	Undeveloped Land
071002315094	415 Hercules Trl	TR-P	Undeveloped Land
071002315101	411 Hercules Trl	TR-P	Undeveloped Land
071002315119	5911 Saturn Dr	TR-P	Undeveloped Land
071002315127	5915 Saturn Dr	TR-P	Undeveloped Land
071002315135	406 Orion Trl	TR-P	Undeveloped Land
071002315143	410 Orion Trl	TR-P	Undeveloped Land
071002315151	414 Orion Trl	TR-P	Undeveloped Land
071002315169	418 Orion Trl	TR-P	Undeveloped Land
071002315177	422 Orion Trl	TR-P	Undeveloped Land
071002315218	5930 Carter Moon Pass	TR-P	Undeveloped Land
071002316042	425 Orion Trl	TR-P	Undeveloped Land
071002316050	421 Orion Trl	TR-P	Undeveloped Land
071002316068	417 Orion Trl	TR-P	Undeveloped Land
071002316076	413 Orion Trl	TR-P	Undeveloped Land
071002316084	409 Orion Trl	TR-P	Undeveloped Land
071002316092	405 Orion Trl	TR-P	Undeveloped Land
071002316109	401 Orion Trl	TR-P	Undeveloped Land
071002403112	248 Demilo Way	TR-C3	Undeveloped Land
071002403154	310 Rustic Dr	TR-C3	Undeveloped Land
071002403196	301 Venus Way	TR-C3	Undeveloped Land
071002410125	307 Peterson St	TR-C3	Undeveloped Land

071002410133	305 Peterson St	TR-C3	Undeveloped Land
071002410141	303 Peterson St	TR-C3	Undeveloped Land
071002410159	301 Peterson St	TR-C3	Undeveloped Land
071002410167	6145 Stoney Oak Ln	TR-C3	Undeveloped Land
071002410175	302 Galileo Dr	TR-C3	Undeveloped Land
071002410183	304 Galileo Dr	TR-C3	Undeveloped Land
071002410191	306 Galileo Dr	TR-C3	Undeveloped Land
071002410208	308 Galileo Dr	TR-C3	Undeveloped Land
071002411082	307 North Star Dr	TR-C3	Undeveloped Land
071002411090	305 North Star Dr	TR-C3	Undeveloped Land
071002411107	306 Peterson St	TR-C3	Undeveloped Land
071002411115	308 Peterson St	TR-C3	Undeveloped Land
071002411123	303 North Star Dr	TR-C3	Undeveloped Land
071002411131	301 North Star Dr	TR-C3	Undeveloped Land
071002411149	302 Peterson St	TR-C3	Undeveloped Land
071002411157	304 Peterson St	TR-C3	Undeveloped Land
071002415167	334 Rustic Dr	TR-C3	Undeveloped Land
071002418062	110 Rustic Dr	TR-C3	Undeveloped Land
071002418195	134 Venus Way	TR-C3	Undeveloped Land
071002418202	148 Venus Way	TR-C3	Undeveloped Land
071002418228	210 Venus Way	TR-C3	Undeveloped Land
071002418236	216 Venus Way	TR-C3	Undeveloped Land
071002418244	218 Venus Way	TR-C3	Undeveloped Land
071002418286	308 Venus Way	TR-C3	Undeveloped Land
071002418351	139 Galileo Dr	TR-C3	Industrial
071002418468	307 Galileo Dr	TR-C3	Undeveloped Land
071002418476	303 Galileo Dr	TR-C3	Undeveloped Land
071002418484	213 Galileo Dr	TR-C3	Undeveloped Land
071002418492	209 Galileo Dr	TR-C3	Undeveloped Land
071002418509	205 Galileo Dr	TR-C3	Undeveloped Land
071002418608	6203 Driscoll Dr	TR-P	Undeveloped Land
071002418624	6211 Driscoll Dr	TR-C3	Park And Open Space
071002418632	6213 Driscoll Dr	TR-P	Park And Open Space
071002419028	121 Rustic Dr	TR-C3	Undeveloped Land
071002419052	6401 Driscoll Dr	TR-C3	Undeveloped Land
071002441154	6160 Ragan St	TR-C3	Undeveloped Land
071002442128	6147 Ragan St	TR-C3	Undeveloped Land
071002443019	6102 Misty Bridge Rd	TR-C3	Undeveloped Land
071002443027	6106 Misty Bridge Rd	TR-C3	Undeveloped Land
071002443035	6110 Misty Bridge Rd	TR-C3	Undeveloped Land
071002444017	6101 Misty Bridge Rd	TR-C3	Undeveloped Land
071002444025	6105 Misty Bridge Rd	TR-C3	Undeveloped Land
071002444033	6109 Misty Bridge Rd	TR-C3	Undeveloped Land
071002444041	6113 Misty Bridge Rd	TR-C3	Undeveloped Land
071002444083	6129 Misty Bridge Rd	TR-C3	Undeveloped Land
071002445015	6104 Stoney Oak Ln	TR-C3	Undeveloped Land
071002445023	6108 Stoney Oak Ln	TR-C3	Undeveloped Land

071002445031	6112 Stoney Oak Ln	TR-C3	Undeveloped Land
071002445049	6116 Stoney Oak Ln	TR-C3	Undeveloped Land
071002445057	6120 Stoney Oak Ln	TR-C3	Undeveloped Land
071002445065	6124 Stoney Oak Ln	TR-C3	Undeveloped Land
071002445073	6128 Stoney Oak Ln	TR-C3	Undeveloped Land
071002445081	6132 Stoney Oak Ln	TR-C3	Undeveloped Land
071002445099	6136 Stoney Oak Ln	TR-C3	Undeveloped Land
071002445106	6140 Stoney Oak Ln	TR-C3	Undeveloped Land
071002445114	6144 Stoney Oak Ln	TR-C3	Undeveloped Land
071002445122	6148 Stoney Oak Ln	TR-C3	Undeveloped Land
071002445130	6152 Stoney Oak Ln	TR-C3	Undeveloped Land
071002445148	6156 Stoney Oak Ln	TR-C3	Undeveloped Land
071002445156	6160 Stoney Oak Ln	TR-C3	Undeveloped Land
071003100973	5011 Commercial Ave	SR-C1	Institutional
071003100981	5301 Commercial Ave	SR-C1	Institutional
071003104173	109 N Thompson Dr	SR-C3	Park And Open Space
071003200872	402 Swanton Rd	SR-V2	Industrial
071003205210	280 N Thompson Dr	SR-C1	Park And Open Space
071003205228	125 Swanton Rd	SR-C1	Park And Open Space
071003205377	112 Daffodil Ln	SR-C1	Undeveloped Land
071003301018	4917 Milwaukee St	SR-C1	Institutional
071003303098	10 Charleen Ln	SR-C1	Park And Open Space
071003303311	10 Walker Dr	SR-C3	Undeveloped Land
071003303337	2 Walker Dr	SR-C3	Undeveloped Land
071003305052	4509 Onyx Ln	SR-C1	Park And Open Space
071003306026	4525 Diamond Dr	SR-C1	Institutional
071003309012	221 Meadowlark Dr	SR-C1	Institutional
071003314011	302 Acewood Blvd	SR-C1	Institutional
071003406157	311 Merryturn Rd	SR-C1	Park And Open Space
071003415108	5025 Sudbury Way	SR-C1	Undeveloped Land
071003415116	5021 Sudbury Way	SR-C1	Undeveloped Land
071003415124	5017 Sudbury Way	SR-C1	Undeveloped Land
071003415132	5013 Sudbury Way	SR-C1	Undeveloped Land
071003415182	30 Lamplighter Way	SR-C1	Industrial
071003415190	5029 Sudbury Way	SR-C1	Park And Open Space
071003418368	5122 Stage House Trl	SR-C1	Industrial
071003419324	129 S Thompson Dr	SR-C3	Park And Open Space
071003419332	99 Joshua Cir	SR-C3	Park And Open Space
071004200946	3618 Milwaukee St	TR-C1	Undeveloped Land
071004302081	3511 Milwaukee St	TR-C1	Institutional
071004309128	102 Dempsey Rd	TR-C2	Industrial
071004309136	30 Dempsey Rd	TR-C2	Institutional
071004316016	230 Schenk St	TR-C2	Institutional
071004401255	4210 Portland Pkwy	SR-C1	Park And Open Space
071004407352	110 Belmont Rd	SR-V2	Institutional
071005101010	513 Jacobson Ave	TR-C1	Industrial
071005107240	37 N Bryan St	TR-V1	Undeveloped Land

071005113156	3334 Ivy St	TR-V1	Undeveloped Land
071005209038	3102 Worthington Ave	SR-V2	Park And Open Space
071005213055	3109 Worthington Ave	TR-C4	Undeveloped Land
071005219045	2977 Milwaukee St	TR-C4	Park And Open Space
071005220191	33 Dixon St	TR-C4	Park And Open Space
071005223187	61 Waubesa St	TR-C4	Park And Open Space
071005223228	98 S Marquette St	TR-C4	Industrial
071005231164	215 Oak St	TR-C4	Park And Open Space
071005232063	2729 Hermina St	TR-C4	Commercial
071005302155	102 Waubesa St	TR-V1	Industrial
071005302163	98 Waubesa St	TR-V1	Industrial
071005306123	202 Corry St	TR-V1	Industrial
071005318053	505 Welch Ave	TR-C3	Undeveloped Land
071005325016	401 Maple Ave	TR-C2	Institutional
071005329159	500 Elmside Blvd	TR-C2	Park And Open Space
071005331162	608 Elmside Blvd	TR-C3	Undeveloped Land
071005337095	2410 Sommers Ave	TR-V1	Commercial
071005414017	3497 Hargrove St	TR-C4	Park And Open Space
071005414265	340 Walter St	TR-C4	Industrial
071005414273	342 Walter St	TR-C4	Industrial
071005414281	310 Walter St	TR-C4	Park And Open Space
071005415031	3319 Ivy St	TR-V1	Undeveloped Land
071005415164	3395 Ivy St	TR-V1	Undeveloped Land
071005415172	3399 Ivy St	TR-V1	Undeveloped Land
071006112214	2414 E Johnson St	TR-C4	Undeveloped Land
071006116290	2421 E Johnson St	TR-C4	Institutional
071006124110	215 Kedzie St	TR-C4	Commercial
071006127023	413 Kedzie St	TR-V1	Undeveloped Land
071006128344	329 North St	TR-C4	Institutional
071006128360	313 North St	TR-C4	Commercial
071006133046	2669 South Ct	TR-C4	Commercial
071006309019	217 N First St	TR-C4	Industrial
071006309176	1915 E Johnson St	TR-C4	Park And Open Space
071006312202	1903 E Washington Ave	TR-V1	Industrial
071006313086	101 S First St	TR-V1	Industrial
071006403192	121 Division St	TR-V1	Industrial
071006404108	161 Division St	TR-V1	Undeveloped Land
071006411012	2165 Linden Ave	TR-V1	Institutional
071006413109	2090 Atwood Ave	TR-V1	Commercial
071006416187	22 S Fourth St	TR-V1	Industrial
071006418034	2101 Rusk St	TR-V1	Park And Open Space
071006418133	220 Division St	TR-V1	Park And Open Space
071006421392	21 S Fourth St	TR-V1	Undeveloped Land
071006421409	23 S Fourth St	TR-V1	Industrial
071006425162	321 Division St	TR-V1	Industrial
071006438016	252 Jackson St	TR-V1	Industrial
071007102016	651 Schiller Ct	TR-C2	Park And Open Space

071007102058	708 Schiller Ct	TR-C2	Park And Open Space
071007118089	2217 Lakeland Ave	TR-C2	Park And Open Space
071007118097	2211 Lakeland Ave	TR-C2	Park And Open Space
071007118104	2207 Lakeland Ave	TR-C2	Park And Open Space
071007118112	2203 Lakeland Ave	TR-C2	Park And Open Space
071007202014	301 Riverside Dr	TR-C4	Institutional
071007204250	348 Russell St	TR-C4	Industrial
071007206199	106 S First St	TR-C4	Commercial
071007206371	100 S First St	TR-C4	Industrial
071007207030	230 Merry St	TR-U2	Commercial
071007207113	221 Yahara River	TR-C4	Park And Open Space
071007207139	1614 Winnebago St	TR-C4	Industrial
071007209151	1894 E Main St	TR-V1	Industrial
071007217039	1501 Jenifer St	TR-C4	Institutional
071007221147	1530 Morrison St	TR-C4	Undeveloped Land
071007222088	1441 Morrison St	TR-C4	Park And Open Space
071007226486	1341 Dewey Ct	TR-C4	Undeveloped Land
071008105118	3606 Atwood Ave	TR-C2	Undeveloped Land
071009103012	317 Dempsey Rd	TR-C2	Institutional
071009205016	3567 Tulane Ave	TR-C2	Institutional
071009206147	3601 Dennett Dr	TR-C2	Park And Open Space
071009206155	3569 Dennett Dr	TR-C2	Industrial
071009206163	3567 Dennett Dr	TR-C2	Industrial
071009209159	3809 Dennett Dr	TR-C2	Undeveloped Land
071009214249	720 Ontario St	TR-C2	Park And Open Space
071009214497	621 Ring St	TR-C2	Industrial
071009215015	610 Ring St	TR-C2	Park And Open Space
071009215180	3709 Margaret St	TR-C2	Industrial
071009215198	616 Ring St	TR-C2	Industrial
071009217285	310 Cottage Grove Rd	TR-U2	Industrial
071009217293	832 Royster Ave	TR-C3	Undeveloped Land
071009217300	828 Royster Ave	TR-C3	Undeveloped Land
071009217318	824 Royster Ave	TR-C3	Undeveloped Land
071009217326	820 Royster Ave	TR-C3	Undeveloped Land
071009217334	816 Royster Ave	TR-C3	Undeveloped Land
071009217342	812 Royster Ave	TR-C3	Undeveloped Land
071009217350	808 Royster Ave	TR-C3	Undeveloped Land
071009217368	804 Royster Ave	TR-C3	Undeveloped Land
071009217384	806 Silas St	TR-C3	Undeveloped Land
071009217392	810 Silas St	TR-C3	Undeveloped Land
071009217409	816 Silas St	TR-C3	Undeveloped Land
071009220189	3537 Hargrove St	TR-C2	Park And Open Space
071009220197	3501 Hargrove St	TR-C2	Park And Open Space
071009220204	3546 Dennett Dr	TR-C2	Industrial
071009220212	3548 Dennett Dr	TR-C2	Industrial
071009222234	3529 Margaret St	TR-C2	Institutional
071009225072	780 Dempsey Rd	TR-C2	Industrial

071009225105	3702 Olbrich Ave	TR-C3	Undeveloped Land
071009225113	3708 Olbrich Ave	TR-C3	Undeveloped Land
071009225121	3714 Olbrich Ave	TR-C3	Undeveloped Land
071009225139	3720 Olbrich Ave	TR-C3	Undeveloped Land
071009225171	837 Royster Oaks Dr	TR-C3	Undeveloped Land
071009225212	3752 Sargent St	TR-C3	Undeveloped Land
071009225220	801 Royster Oaks Dr	TR-C3	Park And Open Space
071009225238	514 Pinney St	TR-C3	Undeveloped Land
071009226012	803 Silas St	TR-C3	Undeveloped Land
071009226020	808 Royster Oaks Dr	TR-C3	Undeveloped Land
071009226038	807 Silas St	TR-C3	Undeveloped Land
071009226046	811 Silas St	TR-C3	Undeveloped Land
071009226054	815 Silas St	TR-C3	Undeveloped Land
071009226088	827 Silas St	TR-C3	Undeveloped Land
071009226096	831 Silas St	TR-C3	Undeveloped Land
071009226111	839 Silas St	TR-C3	Undeveloped Land
071009226129	843 Silas St	TR-C3	Undeveloped Land
071009226137	847 Silas St	TR-C3	Undeveloped Land
071009226145	851 Silas St	TR-C3	Undeveloped Land
071009226153	852 Royster Oaks Dr	TR-C3	Undeveloped Land
071009226161	848 Royster Oaks Dr	TR-C3	Undeveloped Land
071009226179	844 Royster Oaks Dr	TR-C3	Undeveloped Land
071009226187	840 Royster Oaks Dr	TR-C3	Undeveloped Land
071009226195	836 Royster Oaks Dr	TR-C3	Undeveloped Land
071009226202	832 Royster Oaks Dr	TR-C3	Undeveloped Land
071009226236	820 Royster Oaks Dr	TR-C3	Undeveloped Land
071009226244	816 Royster Oaks Dr	TR-C3	Undeveloped Land
071009226252	812 Royster Oaks Dr	TR-C3	Undeveloped Land
071009227052	515 Pinney St	TR-U2	Undeveloped Land
071009304066	4032 Monona Dr	SR-C1	Institutional
071009305113	4011 Major Ave	SR-C1	Institutional
071009308109	4008 Maher Ave	SR-C1	Park And Open Space
071009313067	4154 Monona Dr	SR-C1	Undeveloped Land
071009314065	4200 Buckeye Rd	SR-C1	Institutional
071009320236	104 E Lakeview Ave	SR-C2	Undeveloped Land
071009401010	801 Cottage Grove Rd	SR-V1	Park And Open Space
071009401086	711 Cottage Grove Rd	SR-C2	Commercial
071009412166	4529 Camden Rd	SR-C2	Commercial
071010102011	5110 Kevins Way	SR-C1	Institutional
071010103267	701 Meadowlark Dr	SR-C1	Park And Open Space
071010109174	5415 Queensbridge Rd	SR-C1	Industrial
071010112101	5202 Cottage Grove Rd	SR-C1	Institutional
071010112135	5209 Kingsbridge Rd	SR-C1	Undeveloped Land
071010117127	414 Merryturn Rd	SR-C1	Park And Open Space
071010200980	4910 Cottage Grove Rd	SR-C1	Undeveloped Land
071010205162	602 Acewood Blvd	SR-C1	Institutional
071010206277	518 Vernon Ave	SR-C1	Park And Open Space

071010303015	4502 Leo Dr	SR-C1	Industrial
071010404201	1309 Painted Post Dr	SR-C1	Institutional
071010404996	1131 Painted Post Dr	SR-C1	Industrial
071010405275	5106 Academy Dr	SR-C1	Institutional
071010407990	1134 Ellen Ave	SR-C1	Industrial
071011106012	703 McClellan Dr	SR-V2	Park And Open Space
071011106161	6330 Sharpsburg Dr	SR-V2	Undeveloped Land
071011107028	6402 Kilpatrick Ln	SR-V2	Industrial
071011117069	6402 Dominion Dr	SR-C1	Park And Open Space
071011126143	6111 Kilpatrick Ln	TR-C3	Undeveloped Land
071011126151	6045 Big Dipper Dr	TR-C3	Undeveloped Land
071011200997	809 S Thompson Dr	SR-C1	Institutional
071011212215	5917 Carter Moon Pass	TR-P	Undeveloped Land
071011301117	1429 Droster Rd	SR-C1	Park And Open Space
071011303296	1201 Droster Rd	SR-C1	Institutional
071011402189	1301 McLean Dr	SR-C1	Park And Open Space
071011410108	6117 Cottontail Trl	SR-C1	Park And Open Space
071011423010	4228 Venetian Ln	SR-C1	Undeveloped Land
071012101011	7402 Cottage Grove Rd	SR-C1	Agriculture
071012205269	753 Highcliff Trl	SR-V1	Industrial
071012216092	717 Notting Hill Way	SR-C2	Undeveloped Land
071012217016	810 Notting Hill Way	SR-C2	Undeveloped Land
071012217206	901 Herndon Dr	SR-C3	Undeveloped Land
071012218072	901 S Sprecher Rd	SR-V2	Undeveloped Land
071012218080	902 Herndon Dr	SR-V2	Undeveloped Land
071012223021	6512 Kilpatrick Ln	TR-U1	Undeveloped Land
071013203155	6925 E Buckeye Rd	SR-C1	Institutional
071014105160	6302 E Buckeye Rd	SR-C1	Undeveloped Land
071014120069	6423 E Buckeye Rd	SR-C1	Undeveloped Land
071014201017	1501 Droster Rd	SR-C1	Park And Open Space
071014203162	5602 Irongate Dr	SR-C1	Institutional
071014203211	5512 Forge Dr	SR-C1	Industrial
071014207015	5799 E Buckeye Rd	SR-C1	Park And Open Space
071014207023	1801 S Thompson Dr	SR-C1	Institutional
071014211082	5802 E Buckeye Rd	SR-V2	Park And Open Space
071014211090	1610 Kings Mill Way	SR-V2	Commercial
071014300968	2259 Wagon Trl	SR-C1	Industrial
071015110118	5109 E Buckeye Rd	SR-C1	Institutional
071015114350	1898 Dolores Dr	SR-C1	Industrial
071015200810	4545 E Buckeye Rd	SR-C1	Institutional
071015200860	4499 E Buckeye Rd	SR-C1	Industrial
071015200886	4901 E Buckeye Rd	SR-C1	Commercial
071015211156	13 Leona Ct	SR-C1	Park And Open Space
071015211198	4923 E Buckeye Rd	SR-C1	Industrial
071015305024	13 Sandlewood Cir	SR-C1	Undeveloped Land
071015406187	22 Sandlewood Cir	SR-C1	Undeveloped Land
071016106091	4505 Drexel Ave	SR-C2	Undeveloped Land

071016110068	4510 Buckeye Rd	SR-C2	Undeveloped Land
071016111181	4724 Spaanem Ave	SR-C1	Industrial
071016111199	4731 Shaffer Ave	SR-C1	Undeveloped Land
071016111206	4735 Shaffer Ave	SR-C1	Undeveloped Land
071016111214	4736 Spaanem Ave	SR-C1	Undeveloped Land
071016201180	111 Quaker Cir	SR-C1	Park And Open Space
071016201255	4198 Bainbridge St	SR-C1	Industrial
071016201263	4201 Buckeye Rd	SR-C1	Institutional
071016202039	4204 Monona Dr	SR-V1	Industrial
071016202097	4316 Monona Dr	SR-C1	Undeveloped Land
071016202104	104 E Coldspring Ave	SR-C1	Commercial
071016203251	206 E Coldspring Ave	SR-C1	Undeveloped Land
071016207021	4498 Monona Dr	SR-C1	Park And Open Space
071016209241	299 E Dean Ave	SR-C1	Park And Open Space
071016402275	5020 Maher Ave	SR-C1	Institutional
071016414147	5201 Turner Ave	SR-C1	Institutional
071016417224	1397 Linda Vista Rd	SR-V1	Park And Open Space
071019401109	1812 Waunona Way Unit SEWR	TR-C1	Industrial
071019404179	5323 Raywood Rd	TR-C1	Park And Open Space
071019406018	1801 Waunona Way	TR-C1	Undeveloped Land
071019407032	1910 Lake Point Dr	TR-V1	Commercial
071019408056	5330 Hoboken Rd	TR-U1	Park And Open Space
071019408064	1918 W Broadway	TR-U1	Undeveloped Land
071020301166	1504 Waunona Way	TR-C1	Park And Open Space
071021110079	1201 Tompkins Dr	SR-C1	Institutional
071021202173	5305 Kvamme Ln	SR-C1	Undeveloped Land
071021202199	729 Pflaum Rd	SR-C3	Commercial
071021221016	601 Tompkins Dr	SR-C1	Institutional
071024103013	7802 E Buckeye Rd	SR-C1	Undeveloped Land
071024401011	7809 E Buckeye Rd	SR-C1	Institutional
071026402083	1 Bellingrath Ct	TR-C3	Undeveloped Land
071027411041	5102 Horned Owl Dr	TR-C3	Undeveloped Land
071027411166	5008 Great Gray Dr	TR-C3	Undeveloped Land
071027411174	5002 Great Gray Dr	TR-C3	Undeveloped Land
071027411182	4210 Crested Owl Ln	TR-C3	Undeveloped Land
071027411190	4218 Crested Owl Ln	TR-C3	Undeveloped Land
071027411207	4226 Crested Owl Ln	TR-C3	Undeveloped Land
071027411215	4234 Crested Owl Ln	TR-C3	Undeveloped Land
071027411249	5002 Meinders Rd	TR-C3	Undeveloped Land
071027412015	5016 Meinders Rd	TR-C3	Undeveloped Land
071027412023	4243 Crested Owl Ln	TR-C3	Undeveloped Land
071027412031	4201 Crested Owl Ln	TR-C3	Undeveloped Land
071027412049	5015 Great Gray Dr	TR-C3	Undeveloped Land
071027413013	5141 Horned Owl Dr	SR-V1	Undeveloped Land
071027413055	5109 Horned Owl Dr	SR-C3	Undeveloped Land
071027413120	5166 Great Gray Dr	SR-V1	Undeveloped Land
071027414011	5165 Great Gray Dr	SR-V1	Undeveloped Land

071027414053	5133 Great Gray Dr	TR-C3	Undeveloped Land
071027414079	5117 Great Gray Dr	TR-C3	Undeveloped Land
071027414087	5109 Great Gray Dr	TR-C3	Undeveloped Land
071027414095	5101 Great Gray Dr	TR-C3	Undeveloped Land
071027414102	4209 Valor Way	TR-C3	Undeveloped Land
071027414110	4217 Valor Way	TR-C3	Undeveloped Land
071027414128	4225 Valor Way	TR-C3	Undeveloped Land
071027415019	4301 Valor Way	TR-C3	Undeveloped Land
071027415027	4307 Valor Way	TR-C3	Undeveloped Land
071027415035	4313 Valor Way	TR-C3	Undeveloped Land
071027415043	4319 Valor Way	TR-C3	Undeveloped Land
071027415069	4331 Valor Way	TR-C3	Undeveloped Land
071027416017	4401 Valor Way	TR-C3	Undeveloped Land
071027416025	4409 Valor Way	TR-C3	Undeveloped Land
071027417023	4402 Valor Way	TR-C3	Undeveloped Land
071027417057	4320 Valor Way	TR-C3	Undeveloped Land
071027417065	4314 Valor Way	TR-C3	Undeveloped Land
071027417073	4308 Valor Way	TR-C3	Undeveloped Land
071027417106	4307 Crested Owl Ln	TR-C3	Undeveloped Land
071027417156	4401 Crested Owl Ln	TR-C3	Undeveloped Land
071027418021	4432 Valor Way	TR-C3	Undeveloped Land
071027418039	4426 Crested Owl Ln	TR-C3	Undeveloped Land
071027418047	4420 Crested Owl Ln	TR-C3	Undeveloped Land
071027418055	4408 Crested Owl Ln	TR-C3	Undeveloped Land
071027418063	4402 Crested Owl Ln	TR-C3	Undeveloped Land
071027418071	4338 Crested Owl Ln	TR-C3	Undeveloped Land
071027418089	4332 Crested Owl Ln	TR-C3	Undeveloped Land
071027418104	4320 Crested Owl Ln	TR-C3	Undeveloped Land
071027418112	4314 Crested Owl Ln	TR-C3	Undeveloped Land
071027418120	5001 Meinders Rd	TR-C3	Undeveloped Land
071030201356	2802 Waunona Way	TR-C1	Park And Open Space
071030202015	2726 Waunona Way	TR-C1	Park And Open Space
071030204102	5408 Raywood Rd	TR-C4	Undeveloped Land
071030204201	2709 Waunona Way	TR-C1	Undeveloped Land
071030205142	5439 Woodley Ln	TR-C1	Industrial
071030208013	26 Quinn Cir	TR-C1	Undeveloped Land
071030212014	2810 Nana Ln	TR-C1	Undeveloped Land
071031200943	1233 Moorland Rd	SR-C1	Commercial
071034101320	5206 Siggelkow Rd	TR-C1	Commercial
071034102352	5147 Brandenburg Way	TR-C3	Industrial
071034103417	4601 Star Spangled Trl	TR-C3	Park And Open Space
071034103532	5310 Brandenburg Way	TR-C3	Park And Open Space
071034104572	4701 Valor Way	TR-C3	Undeveloped Land
071034105322	4658 Valor Way	TR-C3	Park And Open Space
071034105405	4740 Valor Way	TR-C3	Undeveloped Land
071034105463	4766 Valor Way	TR-C3	Undeveloped Land
071034107154	4614 Treichel St	TR-C3	Undeveloped Land

071034108011	5305 Brandenburg Way	TR-C3	Park And Open Space
071034108251	4657 Treichel St	SR-V2	Undeveloped Land
071034109209	4851 Freese Ln	TR-C3	Undeveloped Land
071034109233	50 Calico Ct	TR-C3	Undeveloped Land
071034109241	4807 Freese Ln Unit EXP	SR-V2	Undeveloped Land
071035101056	5948 Carncross Dr	TR-C3	Undeveloped Land
071035103367	4426 Catalina Pkwy	TR-C3	Undeveloped Land
071035105024	6301 Pennock Ln	TR-C3	Undeveloped Land
071035110015	4902 Siggelkow Run	SR-V2	Undeveloped Land
071035112110	6029 Eagle Cave Dr	TR-C3	Undeveloped Land
071035113085	4725 Secret Garden Dr	TR-C3	Industrial
071035114372	6127 Sledding Pkwy	TR-C3	Undeveloped Land
071035116138	6133 Pacific Crest Rd	TR-C3	Undeveloped Land
071035117102	6129 Eagle Cave Dr	TR-C3	Undeveloped Land
071035118100	4610 Catalina Pkwy	TR-C3	Undeveloped Land
071035124066	4522 Catalina Pkwy	TR-C3	Undeveloped Land
071035203191	4725 Marsh Rd	SR-C3	Undeveloped Land
080924101514	5846 N Sherman Ave	SR-C1	Undeveloped Land
080924301015	1302 Wheeler Rd	SR-C1	Park And Open Space
080924302097	5214 Comanche Way	SR-C1	Undeveloped Land
080924303011	5219 Comanche Way	SR-C1	Park And Open Space
080924303079	5121 Comanche Way	SR-C1	Industrial
080924303988	5119 Comanche Way	SR-C1	Undeveloped Land
080924303996	5199 Comanche Way	SR-C1	Park And Open Space
080924304142	1005 Menomonie Ln	SR-C1	Undeveloped Land
080924304209	929 Menomonie Ln	SR-C1	Undeveloped Land
080924304241	913 Menomonie Ln	SR-C1	Undeveloped Land
080924304283	5224 Comanche Way	SR-C1	Park And Open Space
080924400776	85 Golf Course Rd	SR-V2	Undeveloped Land
080924400982	38 Golf Pkwy	SR-V2	Undeveloped Land
080924446035	5208 Perfect Dr	SR-C3	Undeveloped Land
080924446043	5212 Perfect Dr	SR-C3	Undeveloped Land
080924446051	5216 Perfect Dr	SR-C3	Undeveloped Land
080924446077	5224 Perfect Dr	SR-C3	Undeveloped Land
080924446085	5228 Perfect Dr	SR-C3	Undeveloped Land
080924446100	5236 Perfect Dr	SR-C3	Undeveloped Land
080924446118	5240 Perfect Dr	SR-C3	Undeveloped Land
080924446126	5310 N Sherman Ave	SR-C3	Park And Open Space
080924448031	5209 Perfect Dr	SR-C3	Undeveloped Land
080924448049	5213 Perfect Dr	SR-C3	Undeveloped Land
080924448057	5217 Perfect Dr	SR-C3	Undeveloped Land
080924448065	5221 Perfect Dr	SR-C3	Undeveloped Land
080924448073	5225 Perfect Dr	SR-C3	Undeveloped Land
080925101050	4802 Dakota Dr	SR-C1	Institutional
080925101943	1617 Wheeler Rd	SR-V2	Park And Open Space
080925101985	1402 Wyoming Way	SR-C1	Institutional
080925103147	1226 Delaware Blvd	SR-C1	Park And Open Space

080925201016	1201 Wheeler Rd	SR-C1	Industrial
080925203012	900 Debra Ln	SR-C1	Park And Open Space
080925216122	4301 Mandrake Rd	SR-C1	Institutional
080925216156	4414 Northview Dr	SR-C1	Park And Open Space
080925217998	1219 Nevada Rd	SR-C1	Industrial
080925300983	4001 Mandrake Rd	SR-C1	Institutional
080925301072	1199 Graedel Ct	SR-C1	Industrial
080925306428	1017 Northport Dr	SR-V1	Commercial
080925409321	1621 Sunfield St	SR-C1	Park And Open Space
080925411178	1410 Drewry Ln	SR-C1	Undeveloped Land
080925411186	1418 Drewry Ln	SR-C1	Undeveloped Land
080925415047	3802 Hanover St	SR-C3	Undeveloped Land
080926100978	4500 Kennedy Rd	SR-C1	Institutional
080926200869	4429 Westport Rd	SR-C1	Undeveloped Land
080926200926	326 Northport Dr	SR-C1	Undeveloped Land
080926200968	330 Knutson Dr	SR-C1	Industrial
080926201065	406 Debs Rd	SR-C1	Undeveloped Land
080926201099	326 Debs Rd	SR-C1	Park And Open Space
080926203219	206 Knutson Dr	SR-C1	Undeveloped Land
080926204019	329 Knutson Dr	SR-C1	Institutional
080926204035	317 Knutson Dr	SR-C1	Institutional
080926207013	42 Knutson Dr	SR-C1	Industrial
080926304158	12 Sauthoff Rd	SR-C3	Park And Open Space
080926309083	129 Meadow Ridge Ln	SR-C1	Undeveloped Land
080926309108	3918 Brown Ln	SR-C1	Park And Open Space
080926309116	134 Pine View Dr	SR-C1	Undeveloped Land
080926309124	130 Pine View Dr	SR-C1	Undeveloped Land
080926310014	141 Meadow Ridge Ln	SR-C1	Undeveloped Land
080926310080	142 Pine View Dr	SR-C1	Undeveloped Land
080926310098	3917 Brown Ln	SR-C1	Undeveloped Land
080926400899	760 Troy Dr	SR-V2	Industrial
080926402978	718 Northport Dr	SR-C1	Undeveloped Land
080926403067	721 Northport Dr	SR-C1	Commercial
080926403075	709 Northport Dr	SR-C1	Institutional
080926404148	4002 School Rd	SR-C1	Institutional
080927401036	4106 Veith Ave	SR-C2	Undeveloped Land
080927402117	4145 Veith Ave	SR-C2	Undeveloped Land
080935104292	3514 Little Fleur Ln	SR-C1	Park And Open Space
080935104325	532 Morningstar Ln	SR-C1	Undeveloped Land
080935106884	620 Woodward Dr	SR-C1	Undeveloped Land
080935106892	702 Woodward Dr	SR-C1	Undeveloped Land
080935106991	918 Woodward Dr	SR-C1	Undeveloped Land
080935107931	502 Woodward Dr	SR-C1	Undeveloped Land
080935107957	426 Woodward Dr	SR-C1	Undeveloped Land
080935107965	418 Woodward Dr	SR-C1	Undeveloped Land
080936100942	3402 N Sherman Ave	SR-C1	Undeveloped Land
080936123093	1517 Troy Dr	SR-V2	Institutional

080936200958	799 Troy Dr	SR-C1	Industrial
080936200966	1100 Woodward Dr	SR-C1	Industrial
080936201089	1313 Troy Dr	SR-C1	Industrial
080936202293	999 Troy Dr	SR-C1	Industrial
080936206021	3610 Cascade Rd	SR-C1	Undeveloped Land
080936401085	2405 Fremont Ave	SR-V1	Industrial
080936406192	2402 Sheridan Dr	TR-C4	Industrial
080936410010	2126 N Sherman Ave	SR-C1	Institutional
080936414195	1402 Mac Pherson St	SR-C1	Park And Open Space
081015108253	6606 Village Park Dr	SR-C2	Park And Open Space
081019200998	5001 N Sherman Ave	SR-C1	Institutional
081019302017	4602 Packers Ave	SR-C2	Undeveloped Land
081019302025	4606 Packers Ave	SR-C2	Park And Open Space
081019303023	4521 Rigney Ln	SR-C2	Industrial
081019303081	1818 Anhalt Dr	SR-C2	Park And Open Space
081019304013	4310 Rigney Ln	SR-C2	Undeveloped Land
081021102017	4402 Di Loreto Ave	SR-C2	Park And Open Space
081021303417	17 Basil Ct	SR-C2	Industrial
081021303425	29 Sage Cir	SR-C2	Industrial
081021404091	4114 Donald Dr	SR-C1	Institutional
081021416244	3730 Portage Rd	SR-C3	Undeveloped Land
081021416252	3718 Portage Rd	SR-C3	Undeveloped Land
081021416260	3714 Portage Rd	SR-C3	Undeveloped Land
081021416278	3712 Portage Rd	SR-C3	Undeveloped Land
081021416286	3708 Portage Rd	SR-C3	Undeveloped Land
081021416294	3704 Portage Rd	SR-C3	Undeveloped Land
081021416301	3626 Portage Rd	SR-C3	Undeveloped Land
081021416319	3622 Portage Rd	SR-C3	Undeveloped Land
081021416327	3618 Portage Rd	SR-C3	Undeveloped Land
081021416335	3614 Portage Rd	SR-C3	Undeveloped Land
081021416343	3610 Portage Rd	SR-C3	Undeveloped Land
081021416351	3606 Portage Rd	SR-C3	Undeveloped Land
081021416369	3602 Portage Rd	SR-C3	Undeveloped Land
081022202064	4708 Creekwood Ln	SR-V2	Undeveloped Land
081022203012	4205 Portage Rd	TR-U1	Undeveloped Land
081022301014	4602 Hayes Rd	SR-V2	Commercial
081022301080	4662 Hayes Rd	SR-V2	Park And Open Space
081022303276	4751 Forest Run Rd	SR-V1	Commercial
081022304183	4802 Forest Run Rd	SR-V1	Undeveloped Land
081023301055	3518 Cross Hill Dr	TR-V1	Industrial
081023301071	3522 Cross Hill Dr	TR-V1	Undeveloped Land
081026204016	2629 Waterfall Way	TR-P	Undeveloped Land
081026204024	2625 Waterfall Way	TR-P	Undeveloped Land
081026204032	2621 Waterfall Way	TR-P	Undeveloped Land
081026204040	2617 Waterfall Way	TR-P	Undeveloped Land
081026204058	2613 Waterfall Way	TR-P	Undeveloped Land
081026204066	2609 Waterfall Way	TR-P	Undeveloped Land

081026204074	2605 Waterfall Way	TR-P	Undeveloped Land
081026204082	2601 Waterfall Way	TR-P	Park And Open Space
081026204090	2401 Waterfall Way	TR-P	Park And Open Space
081026206012	2232 Waters Edge Trl	TR-P	Industrial
081026206020	2340 Waters Edge Trl	TR-P	Park And Open Space
081026206038	2308 Waters Edge Trl	TR-P	Undeveloped Land
081026206046	2312 Waters Edge Trl	TR-P	Undeveloped Land
081026206054	2316 Waters Edge Trl	TR-P	Undeveloped Land
081026206062	2320 Waters Edge Trl	TR-P	Undeveloped Land
081026206070	2324 Waters Edge Trl	TR-P	Undeveloped Land
081026206088	2328 Waters Edge Trl	TR-P	Undeveloped Land
081026206096	2332 Waters Edge Trl	TR-P	Undeveloped Land
081026206103	2336 Waters Edge Trl	TR-P	Undeveloped Land
081026206111	2410 Waters Edge Trl	TR-P	Undeveloped Land
081026206129	2414 Waters Edge Trl	TR-P	Undeveloped Land
081026206137	2418 Waters Edge Trl	TR-P	Undeveloped Land
081026206145	2422 Waters Edge Trl	TR-P	Undeveloped Land
081026206153	2426 Waters Edge Trl	TR-P	Undeveloped Land
081026206161	2430 Waters Edge Trl	TR-P	Undeveloped Land
081026206179	2434 Waters Edge Trl	TR-P	Undeveloped Land
081026206187	2438 Waters Edge Trl	TR-P	Undeveloped Land
081026206195	2442 Waters Edge Trl	TR-P	Undeveloped Land
081026206202	2510 Waterfall Way	TR-P	Park And Open Space
081026206210	2508 Waters Edge Trl	TR-P	Undeveloped Land
081026206228	2512 Waters Edge Trl	TR-P	Undeveloped Land
081026206236	2506 Waterfall Way	TR-P	Undeveloped Land
081026206244	2604 Waterfall Way	TR-P	Undeveloped Land
081026206252	2608 Waterfall Way	TR-P	Undeveloped Land
081026206260	2612 Waterfall Way	TR-P	Undeveloped Land
081026206278	2616 Waterfall Way	TR-P	Undeveloped Land
081026206286	2626 Waterfall Way	TR-P	Undeveloped Land
081026207010	2327 Waters Edge Trl	TR-P	Undeveloped Land
081026207028	2331 Waters Edge Trl	TR-P	Undeveloped Land
081026207036	2335 Waters Edge Trl	TR-P	Undeveloped Land
081026207044	2339 Waters Edge Trl	TR-P	Undeveloped Land
081026207052	2343 Waters Edge Trl	TR-P	Park And Open Space
081026207060	2403 Waters Edge Trl	TR-P	Undeveloped Land
081026207078	2407 Waters Edge Trl	TR-P	Undeveloped Land
081026207086	2411 Waters Edge Trl	TR-P	Undeveloped Land
081026207094	2415 Waters Edge Trl	TR-P	Undeveloped Land
081026207101	2419 Waters Edge Trl	TR-P	Undeveloped Land
081026207119	2423 Waters Edge Trl	TR-P	Undeveloped Land
081026207127	2431 Waters Edge Trl	TR-P	Undeveloped Land
081026207135	2435 Waters Edge Trl	TR-P	Undeveloped Land
081026207143	2503 Waters Edge Trl	TR-P	Undeveloped Land
081026207151	2507 Waters Edge Trl	TR-P	Undeveloped Land
081026207169	2511 Waters Edge Trl	TR-P	Undeveloped Land

081026207177	2428 Waterfall Way	TR-P	Undeveloped Land
081026207185	2424 Waterfall Way	TR-P	Undeveloped Land
081026207193	2420 Waterfall Way	TR-P	Undeveloped Land
081026207200	2416 Waterfall Way	TR-P	Undeveloped Land
081026207218	2412 Waterfall Way	TR-P	Undeveloped Land
081026207226	2408 Waterfall Way	TR-P	Undeveloped Land
081026207234	2404 Waterfall Way	TR-P	Undeveloped Land
081026342022	1725 City View Dr	TR-P	Undeveloped Land
081026342056	1703 City View Dr	TR-P	Undeveloped Land
081026344044	1828 Willow Rock Rd	TR-P	Undeveloped Land
081026345026	5512 Spring Tide Way	TR-P	Undeveloped Land
081026347064	5602 Summer Shine Dr	TR-P	Park And Open Space
081026355091	1803 Pipers Brook Dr	TR-P	Park And Open Space
081026355215	5816 Wynter Ln	TR-P	Undeveloped Land
081026355273	1921 Waterfall Way	TR-P	Park And Open Space
081026355281	5881 Tranquility Trl	TR-P	Undeveloped Land
081026355299	5885 Tranquility Trl	TR-P	Undeveloped Land
081026355306	5889 Tranquility Trl	TR-P	Undeveloped Land
081026355405	5705 Summer Shine Dr	TR-P	Industrial
081026355413	5830 Lien Rd	TR-P	Undeveloped Land
081026355661	3569 Wynter Ln Unit ADVP	TR-P	Undeveloped Land
081026356015	1941 Autumn Lake Pkwy	TR-P	Undeveloped Land
081026356023	5733 Tranquility Trl	TR-P	Undeveloped Land
081026356031	5737 Tranquility Trl	TR-P	Undeveloped Land
081026356049	5741 Tranquility Trl	TR-P	Undeveloped Land
081026356057	5745 Tranquility Trl	TR-P	Undeveloped Land
081026356065	5749 Tranquility Trl	TR-P	Undeveloped Land
081026356073	5753 Tranquility Trl	TR-P	Undeveloped Land
081026356081	5757 Tranquility Trl	TR-P	Undeveloped Land
081026356099	5761 Tranquility Trl	TR-P	Undeveloped Land
081026356106	5843 Tranquility Trl	TR-P	Undeveloped Land
081026356114	5849 Tranquility Trl	TR-P	Undeveloped Land
081026356122	5857 Tranquility Trl	TR-P	Undeveloped Land
081026356130	5863 Tranquility Trl	TR-P	Undeveloped Land
081026356148	5869 Tranquility Trl	TR-P	Undeveloped Land
081026356297	1907 Autumn Lake Pkwy	TR-P	Park And Open Space
081026357013	5603 Golden Dusk Pkwy	TR-P	Undeveloped Land
081026357021	5607 Golden Dusk Pkwy	TR-P	Undeveloped Land
081026357039	5611 Golden Dusk Pkwy	TR-P	Undeveloped Land
081026357047	5615 Golden Dusk Pkwy	TR-P	Undeveloped Land
081026357055	5619 Golden Dusk Pkwy	TR-P	Undeveloped Land
081026357063	5623 Golden Dusk Pkwy	TR-P	Undeveloped Land
081026357071	5627 Golden Dusk Pkwy	TR-P	Undeveloped Land
081026357089	5631 Golden Dusk Pkwy	TR-P	Undeveloped Land
081026357211	5508 Levitan Ln	TR-P	Undeveloped Land
081026357229	1908 Autumn Lake Pkwy	TR-P	Park And Open Space
081026358011	5502 Maddy Pass	TR-P	Undeveloped Land

081026358029	5506 Maddy Pass	TR-P	Undeveloped Land
081026358037	5510 Maddy Pass	TR-P	Undeveloped Land
081026358045	5514 Maddy Pass	TR-P	Undeveloped Land
081026358053	5518 Maddy Pass	TR-P	Undeveloped Land
081026358061	5522 Maddy Pass	TR-P	Undeveloped Land
081026358079	5526 Maddy Pass	TR-P	Undeveloped Land
081026358087	5530 Maddy Pass	TR-P	Undeveloped Land
081026358095	5534 Maddy Pass	TR-P	Undeveloped Land
081026358102	5538 Maddy Pass	TR-P	Undeveloped Land
081026358110	2104 Waters Edge Trl	TR-P	Undeveloped Land
081026358128	2108 Waters Edge Trl	TR-P	Undeveloped Land
081026358136	2112 Waters Edge Trl	TR-P	Undeveloped Land
081026358144	2116 Waters Edge Trl	TR-P	Undeveloped Land
081026358152	2120 Waters Edge Trl	TR-P	Park And Open Space
081026358160	2124 Waters Edge Trl	TR-P	Undeveloped Land
081026358178	2128 Waters Edge Trl	TR-P	Undeveloped Land
081026358186	2132 Waters Edge Trl	TR-P	Undeveloped Land
081026358194	2204 Waters Edge Trl	TR-P	Undeveloped Land
081026358201	2208 Waters Edge Trl	TR-P	Undeveloped Land
081026358219	2212 Waters Edge Trl	TR-P	Undeveloped Land
081026358227	2216 Waters Edge Trl	TR-P	Undeveloped Land
081026359019	5520 Golden Dusk Pkwy	TR-P	Undeveloped Land
081026360016	2231 Waters Edge Trl	TR-P	Undeveloped Land
081026360024	2227 Waters Edge Trl	TR-P	Undeveloped Land
081026360032	2223 Waters Edge Trl	TR-P	Undeveloped Land
081026360040	2219 Waters Edge Trl	TR-P	Undeveloped Land
081026360058	2215 Waters Edge Trl	TR-P	Undeveloped Land
081026360066	2211 Waters Edge Trl	TR-P	Undeveloped Land
081026360074	2 Spittlebug Cir	TR-P	Undeveloped Land
081026360082	6 Spittlebug Cir	TR-P	Undeveloped Land
081026360090	10 Spittlebug Cir	TR-P	Undeveloped Land
081026360107	14 Spittlebug Cir	TR-P	Undeveloped Land
081026360115	22 Spittlebug Cir	TR-P	Undeveloped Land
081026360123	26 Spittlebug Cir	TR-P	Undeveloped Land
081026360131	30 Spittlebug Cir	TR-P	Undeveloped Land
081026360149	34 Spittlebug Cir	TR-P	Undeveloped Land
081026360157	25 Spittlebug Cir	TR-P	Undeveloped Land
081026360165	21 Spittlebug Cir	TR-P	Undeveloped Land
081026360173	17 Spittlebug Cir	TR-P	Undeveloped Land
081026360181	13 Spittlebug Cir	TR-P	Undeveloped Land
081026360199	5 Spittlebug Cir	TR-P	Undeveloped Land
081026360206	1 Spittlebug Cir	TR-P	Undeveloped Land
081026360214	2119 Waters Edge Trl	TR-P	Undeveloped Land
081026360222	2115 Waters Edge Trl	TR-P	Undeveloped Land
081026360230	2111 Waters Edge Trl	TR-P	Undeveloped Land
081026360248	1942 Autumn Lake Pkwy	TR-P	Park And Open Space
081026360363	5 Fountain Mist Cir	TR-P	Undeveloped Land

081026360371	11 Fountain Mist Cir	TR-P	Undeveloped Land
081026360389	17 Fountain Mist Cir	TR-P	Undeveloped Land
081026360397	21 Fountain Mist Cir	TR-P	Undeveloped Land
081026360404	25 Fountain Mist Cir	TR-P	Undeveloped Land
081026360412	24 Fountain Mist Cir	TR-P	Undeveloped Land
081026360420	20 Fountain Mist Cir	TR-P	Undeveloped Land
081026360438	16 Fountain Mist Cir	TR-P	Undeveloped Land
081026360446	12 Fountain Mist Cir	TR-P	Undeveloped Land
081026360454	8 Fountain Mist Cir	TR-P	Undeveloped Land
081026360462	4 Fountain Mist Cir	TR-P	Undeveloped Land
081026360470	2148 Autumn Lake Pkwy	TR-P	Undeveloped Land
081026360488	2140 Autumn Lake Pkwy	TR-P	Undeveloped Land
081026360545	2032 Autumn Lake Pkwy	TR-P	Undeveloped Land
081026360553	2024 Autumn Lake Pkwy	TR-P	Undeveloped Land
081026360561	2018 Autumn Lake Pkwy	TR-P	Undeveloped Land
081026360579	2012 Autumn Lake Pkwy	TR-P	Undeveloped Land
081026360587	2006 Autumn Lake Pkwy	TR-P	Undeveloped Land
081026361139	2179 Autumn Lake Pkwy	TR-P	Undeveloped Land
081026361147	2175 Autumn Lake Pkwy	TR-P	Undeveloped Land
081026361155	2171 Autumn Lake Pkwy	TR-P	Undeveloped Land
081026361163	2167 Autumn Lake Pkwy	TR-P	Undeveloped Land
081026361171	2163 Autumn Lake Pkwy	TR-P	Undeveloped Land
081026361189	2159 Autumn Lake Pkwy	TR-P	Undeveloped Land
081026361197	2155 Autumn Lake Pkwy	TR-P	Undeveloped Land
081026361204	2151 Autumn Lake Pkwy	TR-P	Undeveloped Land
081026361212	2147 Autumn Lake Pkwy	TR-P	Undeveloped Land
081026361220	2143 Autumn Lake Pkwy	TR-P	Undeveloped Land
081026361238	2139 Autumn Lake Pkwy	TR-P	Undeveloped Land
081026361246	2135 Autumn Lake Pkwy	TR-P	Undeveloped Land
081026362111	5846 Sanctuary Dr	TR-P	Undeveloped Land
081026362129	2169 Spring Dreams Ln	TR-P	Undeveloped Land
081026362137	2165 Spring Dreams Ln	TR-P	Undeveloped Land
081026362145	2161 Spring Dreams Ln	TR-P	Undeveloped Land
081026362153	2157 Spring Dreams Ln	TR-P	Undeveloped Land
081026362161	2153 Spring Dreams Ln	TR-P	Undeveloped Land
081026362179	2149 Spring Dreams Ln	TR-P	Undeveloped Land
081026362187	2145 Spring Dreams Ln	TR-P	Undeveloped Land
081026362195	2141 Spring Dreams Ln	TR-P	Undeveloped Land
081026362202	2137 Spring Dreams Ln	TR-P	Undeveloped Land
081026362210	2133 Spring Dreams Ln	TR-P	Undeveloped Land
081026362228	2129 Spring Dreams Ln	TR-P	Undeveloped Land
081026362236	2125 Spring Dreams Ln	TR-P	Undeveloped Land
081026362244	2121 Spring Dreams Ln	TR-P	Undeveloped Land
081026362252	2117 Spring Dreams Ln	TR-P	Undeveloped Land
081026362260	2113 Spring Dreams Ln	TR-P	Undeveloped Land
081026362278	2109 Spring Dreams Ln	TR-P	Undeveloped Land
081026362286	2105 Spring Dreams Ln	TR-P	Undeveloped Land

081026362294	2101 Spring Dreams Ln	TR-P	Undeveloped Land
081026363101	5801 Sanctuary Dr	TR-P	Undeveloped Land
081026363119	5805 Sanctuary Dr	TR-P	Undeveloped Land
081026363127	5809 Sanctuary Dr	TR-P	Undeveloped Land
081026363135	5813 Sanctuary Dr	TR-P	Undeveloped Land
081026363143	5817 Sanctuary Dr	TR-P	Undeveloped Land
081026363151	5821 Sanctuary Dr	TR-P	Undeveloped Land
081026363169	5825 Sanctuary Dr	TR-P	Undeveloped Land
081026363177	5829 Sanctuary Dr	TR-P	Undeveloped Land
081026363185	5833 Sanctuary Dr	TR-P	Undeveloped Land
081026363193	5837 Sanctuary Dr	TR-P	Undeveloped Land
081026363200	5841 Sanctuary Dr	TR-P	Undeveloped Land
081026363218	5845 Sanctuary Dr	TR-P	Undeveloped Land
081026364141	2047 Tori Frost Dr	TR-P	Undeveloped Land
081026364159	2041 Tori Frost Dr	TR-P	Undeveloped Land
081026364167	2037 Tori Frost Dr	TR-P	Undeveloped Land
081026364175	2029 Tori Frost Dr	TR-P	Undeveloped Land
081026364183	5804 Caddisfly Ln	TR-P	Undeveloped Land
081026364191	5808 Caddisfly Ln	TR-P	Undeveloped Land
081026364208	5812 Caddisfly Ln	TR-P	Undeveloped Land
081026364216	5816 Caddisfly Ln	TR-P	Undeveloped Land
081026364224	5820 Caddisfly Ln	TR-P	Undeveloped Land
081026364232	5824 Caddisfly Ln	TR-P	Undeveloped Land
081026364240	5828 Caddisfly Ln	TR-P	Undeveloped Land
081026364258	5832 Caddisfly Ln	TR-P	Undeveloped Land
081026364266	5836 Caddisfly Ln	TR-P	Undeveloped Land
081026364274	5840 Caddisfly Ln	TR-P	Undeveloped Land
081026364282	5844 Caddisfly Ln	TR-P	Undeveloped Land
081026365123	2048 Tori Frost Dr	TR-P	Undeveloped Land
081026365131	2044 Tori Frost Dr	TR-P	Undeveloped Land
081026365149	2040 Tori Frost Dr	TR-P	Undeveloped Land
081026365157	2036 Tori Frost Dr	TR-P	Undeveloped Land
081026365165	2032 Tori Frost Dr	TR-P	Undeveloped Land
081026365173	2028 Tori Frost Dr	TR-P	Undeveloped Land
081026365181	2024 Tori Frost Dr	TR-P	Undeveloped Land
081026365199	2020 Tori Frost Dr	TR-P	Undeveloped Land
081026365206	2016 Tori Frost Dr	TR-P	Undeveloped Land
081026365214	2012 Tori Frost Dr	TR-P	Undeveloped Land
081026365222	2008 Tori Frost Dr	TR-P	Undeveloped Land
081026365230	2004 Tori Frost Dr	TR-P	Undeveloped Land
081026366098	2005 Autumn Lake Pkwy	TR-P	Undeveloped Land
081026366105	5730 Tranquility Trl	TR-P	Undeveloped Land
081026366113	5732 Tranquility Trl	TR-P	Undeveloped Land
081026366121	5734 Tranquility Trl	TR-P	Undeveloped Land
081026366139	5736 Tranquility Trl	TR-P	Undeveloped Land
081026366147	5738 Tranquility Trl	TR-P	Undeveloped Land
081026366155	5740 Tranquility Trl	TR-P	Undeveloped Land

081026366163	5742 Tranquility Trl	TR-P	Undeveloped Land
081026366171	5744 Tranquility Trl	TR-P	Undeveloped Land
081026366189	5746 Tranquility Trl	TR-P	Undeveloped Land
081026366197	5748 Tranquility Trl	TR-P	Undeveloped Land
081026367096	5807 Caddisfly Ln	TR-P	Undeveloped Land
081026367103	5811 Caddisfly Ln	TR-P	Undeveloped Land
081026367111	5815 Caddisfly Ln	TR-P	Undeveloped Land
081026367129	5819 Caddisfly Ln	TR-P	Undeveloped Land
081026367137	5823 Caddisfly Ln	TR-P	Undeveloped Land
081026367145	5827 Caddisfly Ln	TR-P	Undeveloped Land
081026367153	5831 Caddisfly Ln	TR-P	Undeveloped Land
081026367161	5835 Caddisfly Ln	TR-P	Undeveloped Land
081026367179	5839 Caddisfly Ln	TR-P	Undeveloped Land
081026368086	5844 Tranquility Trl	TR-P	Undeveloped Land
081026368094	5848 Tranquility Trl	TR-P	Undeveloped Land
081026368101	5852 Tranquility Trl	TR-P	Undeveloped Land
081026368119	5856 Tranquility Trl	TR-P	Undeveloped Land
081026368127	5860 Tranquility Trl	TR-P	Undeveloped Land
081026368135	5864 Tranquility Trl	TR-P	Undeveloped Land
081026368143	5868 Tranquility Trl	TR-P	Undeveloped Land
081026368151	5872 Tranquility Trl	TR-P	Undeveloped Land
081026368169	5876 Tranquility Trl	TR-P	Undeveloped Land
081026369034	2023 Waterfall Way	TR-P	Undeveloped Land
081026369042	2019 Waterfall Way	TR-P	Undeveloped Land
081026369050	2015 Waterfall Way	TR-P	Undeveloped Land
081026369068	2011 Waterfall Way	TR-P	Undeveloped Land
081026369076	2007 Waterfall Way	TR-P	Undeveloped Land
081026369084	5880 Tranquility Trl	TR-P	Undeveloped Land
081026369092	5884 Tranquility Trl	TR-P	Undeveloped Land
081026369109	5888 Tranquility Trl	TR-P	Undeveloped Land
081026369117	2033 Waterfall Way	TR-P	Undeveloped Land
081026369125	2029 Waterfall Way	TR-P	Undeveloped Land
081026370156	2157 Waterfall Way	TR-P	Undeveloped Land
081026370164	2153 Waterfall Way	TR-P	Undeveloped Land
081026370172	2149 Waterfall Way	TR-P	Undeveloped Land
081026370180	2145 Waterfall Way	TR-P	Undeveloped Land
081026370198	2141 Waterfall Way	TR-P	Undeveloped Land
081026370205	2137 Waterfall Way	TR-P	Undeveloped Land
081026370213	2133 Waterfall Way	TR-P	Undeveloped Land
081026370221	2129 Waterfall Way	TR-P	Undeveloped Land
081026370239	2125 Waterfall Way	TR-P	Undeveloped Land
081026370247	2121 Waterfall Way	TR-P	Undeveloped Land
081026371013	2319 Autumn Lake Pkwy	TR-P	Undeveloped Land
081026371021	2321 Autumn Lake Pkwy	TR-P	Undeveloped Land
081026371039	2325 Autumn Lake Pkwy	TR-P	Undeveloped Land
081026371047	2327 Autumn Lake Pkwy	TR-P	Undeveloped Land
081026371055	2331 Autumn Lake Pkwy	TR-P	Undeveloped Land

081026371063	2333 Autumn Lake Pkwy	TR-P	Undeveloped Land
081026371071	2337 Autumn Lake Pkwy	TR-P	Undeveloped Land
081026371089	2339 Autumn Lake Pkwy	TR-P	Undeveloped Land
081026371097	2345 Autumn Lake Pkwy	TR-P	Undeveloped Land
081026415019	3 Wood Sorrel Ct	TR-C3	Undeveloped Land
081026415027	7 Wood Sorrel Ct	TR-C3	Undeveloped Land
081026415035	11 Wood Sorrel Ct	TR-C3	Undeveloped Land
081026415043	12 Wood Sorrel Ct	TR-C3	Undeveloped Land
081026415051	8 Wood Sorrel Ct	TR-C3	Undeveloped Land
081026415069	4 Wood Sorrel Ct	TR-C3	Undeveloped Land
081026415077	2012 Wood Sorrel St	TR-C3	Undeveloped Land
081026415085	2016 Wood Sorrel St	TR-C3	Undeveloped Land
081026415093	2020 Wood Sorrel St	TR-C3	Park And Open Space
081026415100	2104 Wood Sorrel St	TR-C3	Undeveloped Land
081026415118	2108 Wood Sorrel St	TR-C3	Undeveloped Land
081026415126	2112 Wood Sorrel St	TR-C3	Undeveloped Land
081026415134	2116 Wood Sorrel St	TR-C3	Undeveloped Land
081026415142	2120 Wood Sorrel St	TR-C3	Undeveloped Land
081026415150	2124 Wood Sorrel St	TR-C3	Undeveloped Land
081026415168	2128 Wood Sorrel St	TR-C3	Undeveloped Land
081026415176	2204 Wood Sorrel St	TR-C3	Undeveloped Land
081026415184	2208 Wood Sorrel St	TR-C3	Undeveloped Land
081026416017	6002 Staghorn Dr	TR-C3	Undeveloped Land
081026416025	6006 Staghorn Dr	TR-C3	Undeveloped Land
081026416033	6010 Staghorn Dr	TR-C3	Undeveloped Land
081026416041	6014 Staghorn Dr	TR-C3	Undeveloped Land
081026416059	6018 Staghorn Dr	TR-C3	Undeveloped Land
081026416067	6022 Staghorn Dr	TR-C3	Undeveloped Land
081026416075	6026 Staghorn Dr	TR-C3	Undeveloped Land
081026416083	6030 Staghorn Dr	TR-C3	Undeveloped Land
081026416091	2123 Meadowhawk Dr	TR-C3	Undeveloped Land
081026416108	2119 Meadowhawk Dr	TR-C3	Undeveloped Land
081026416116	2115 Meadowhawk Dr	TR-C3	Undeveloped Land
081026416124	2111 Meadowhawk Dr	TR-C3	Undeveloped Land
081026416132	2107 Meadowhawk Dr	TR-C3	Undeveloped Land
081026416140	6104 Expedition Dr	TR-C3	Undeveloped Land
081026416158	6108 Expedition Dr	TR-C3	Undeveloped Land
081026416166	6112 Expedition Dr	TR-C3	Undeveloped Land
081026417015	6034 Staghorn Dr	TR-C3	Undeveloped Land
081026418013	6001 Staghorn Dr	TR-C3	Undeveloped Land
081026418021	6005 Staghorn Dr	TR-C3	Undeveloped Land
081026418039	6009 Staghorn Dr	TR-C3	Undeveloped Land
081026418047	6013 Staghorn Dr	TR-C3	Undeveloped Land
081026418055	6017 Staghorn Dr	TR-C3	Undeveloped Land
081026418063	2122 Meadowhawk Dr	TR-C3	Undeveloped Land
081026418071	2118 Meadowhawk Dr	TR-C3	Undeveloped Land
081026418089	6020 Milkweed Ln	TR-C3	Undeveloped Land

081026418097	6016 Milkweed Ln	TR-C3	Undeveloped Land
081026418104	6012 Milkweed Ln	TR-C3	Undeveloped Land
081026418112	6008 Milkweed Ln	TR-C3	Undeveloped Land
081026418120	6004 Milkweed Ln	TR-C3	Undeveloped Land
081026419011	6003 Milkweed Ln	TR-C3	Undeveloped Land
081026419029	6007 Milkweed Ln	TR-C3	Undeveloped Land
081026419037	6011 Milkweed Ln	TR-C3	Undeveloped Land
081026419045	6015 Milkweed Ln	TR-C3	Undeveloped Land
081026419053	6019 Milkweed Ln	TR-C3	Undeveloped Land
081026419061	6018 Expedition Dr	TR-C3	Undeveloped Land
081026419079	6014 Expedition Dr	TR-C3	Undeveloped Land
081026419087	6010 Expedition Dr	TR-C3	Undeveloped Land
081026419095	6006 Expedition Dr	TR-C3	Undeveloped Land
081026419102	6002 Expedition Dr	TR-C3	Undeveloped Land
081026420018	2019 Wood Sorrel St	TR-C3	Undeveloped Land
081026420026	6007 Expedition Dr	TR-C3	Undeveloped Land
081026420034	6011 Expedition Dr	TR-C3	Undeveloped Land
081026420042	6015 Expedition Dr	TR-C3	Undeveloped Land
081026420050	6020 Tranquility Trl	TR-C3	Undeveloped Land
081026420068	6016 Tranquility Trl	TR-C3	Undeveloped Land
081026420076	6012 Tranquility Trl	TR-C3	Undeveloped Land
081026420084	6008 Tranquility Trl	TR-C3	Undeveloped Land
081026420092	6004 Tranquility Trl	TR-C3	Undeveloped Land
081026420109	2011 Wood Sorrel St	TR-C3	Undeveloped Land
081026420117	2015 Wood Sorrel St	TR-C3	Undeveloped Land
081026421016	2009 Meadowhawk Dr	TR-C3	Undeveloped Land
081026421024	6105 Expedition Dr	TR-C3	Undeveloped Land
081026421032	6109 Expedition Dr	TR-C3	Undeveloped Land
081026421040	6113 Expedition Dr	TR-C3	Undeveloped Land
081026421058	6116 Tranquility Trl	TR-C3	Undeveloped Land
081026421066	6112 Tranquility Trl	TR-C3	Undeveloped Land
081026421074	6108 Tranquility Trl	TR-C3	Undeveloped Land
081026421082	2001 Meadowhawk Dr	TR-C3	Undeveloped Land
081026421090	2005 Meadowhawk Dr	TR-C3	Undeveloped Land
081026422014	5911 Tranquility Trl	TR-C3	Park And Open Space
081026422022	1934 Firefly Dr	TR-C3	Park And Open Space
081026422030	1912 August Moon Dr	TR-C3	Undeveloped Land
081026422048	1908 August Moon Dr	TR-C3	Undeveloped Land
081026422056	1904 August Moon Dr	TR-C3	Undeveloped Land
081026422064	1822 August Moon Dr	TR-C3	Undeveloped Land
081026422072	1818 August Moon Dr	TR-C3	Undeveloped Land
081026422080	1814 August Moon Dr	TR-C3	Undeveloped Land
081026422098	1810 August Moon Dr	TR-C3	Undeveloped Land
081026422105	1806 August Moon Dr	TR-C3	Undeveloped Land
081026422113	5924 Woodbine Dr	TR-C3	Undeveloped Land
081026422121	5920 Woodbine Dr	TR-C3	Undeveloped Land
081026422139	5912 Woodbine Dr	TR-C3	Undeveloped Land

081026422147	5908 Woodbine Dr	TR-C3	Undeveloped Land
081026423012	5903 Woodbine Dr	TR-C3	Undeveloped Land
081026423020	5907 Woodbine Dr	TR-C3	Undeveloped Land
081026423038	5911 Woodbine Dr	TR-C3	Undeveloped Land
081026423046	5915 Woodbine Dr	TR-C3	Undeveloped Land
081026423054	5919 Woodbine Dr	TR-C3	Undeveloped Land
081026423062	5923 Woodbine Dr	TR-C3	Undeveloped Land
081026423070	5927 Woodbine Dr	TR-C3	Undeveloped Land
081026423088	6003 Woodbine Dr	TR-C3	Undeveloped Land
081026423096	6007 Woodbine Dr	TR-C3	Undeveloped Land
081026423103	6011 Woodbine Dr	TR-C3	Undeveloped Land
081026423111	6015 Woodbine Dr	TR-C3	Undeveloped Land
081026423129	6019 Woodbine Dr	TR-C3	Undeveloped Land
081026423137	6023 Woodbine Dr	TR-C3	Undeveloped Land
081026423145	6027 Woodbine Dr	TR-C3	Undeveloped Land
081026423153	6031 Woodbine Dr	TR-C3	Undeveloped Land
081026423161	1716 Breezewood Rd	TR-C3	Undeveloped Land
081026423179	1712 Breezewood Rd	TR-C3	Undeveloped Land
081026423187	1704 Breezewood Rd	TR-C3	Park And Open Space
081026423195	6006 Lien Rd	TR-P	Undeveloped Land
081026423202	5904 Lien Rd	TR-P	Undeveloped Land
081026424010	1801 August Moon Dr	TR-C3	Undeveloped Land
081026424028	1805 August Moon Dr	TR-C3	Undeveloped Land
081026424036	1809 August Moon Dr	TR-C3	Undeveloped Land
081026424044	1813 August Moon Dr	TR-C3	Undeveloped Land
081026424052	1817 August Moon Dr	TR-C3	Undeveloped Land
081026424060	6007 Clover Basin Ln	TR-C3	Undeveloped Land
081026424078	6011 Clover Basin Ln	TR-C3	Undeveloped Land
081026424086	6015 Clover Basin Ln	TR-C3	Undeveloped Land
081026424094	6019 Clover Basin Ln	TR-C3	Undeveloped Land
081026424101	1812 Breezewood Rd	TR-C3	Undeveloped Land
081026424119	1808 Breezewood Rd	TR-C3	Undeveloped Land
081026424127	1804 Breezewood Rd	TR-C3	Undeveloped Land
081026424135	6028 Woodbine Dr	TR-C3	Undeveloped Land
081026424143	6024 Woodbine Dr	TR-C3	Undeveloped Land
081026424151	6020 Woodbine Dr	TR-C3	Undeveloped Land
081026424169	6016 Woodbine Dr	TR-C3	Undeveloped Land
081026424177	6012 Woodbine Dr	TR-C3	Undeveloped Land
081026425018	6002 Clover Basin Ln	TR-C3	Undeveloped Land
081026425026	1907 August Moon Dr	TR-C3	Undeveloped Land
081026425034	1911 August Moon Dr	TR-C3	Undeveloped Land
081026425042	1916 Firefly Dr	TR-C3	Undeveloped Land
081026425050	1912 Firefly Dr	TR-C3	Undeveloped Land
081026425068	1908 Firefly Dr	TR-C3	Undeveloped Land
081026425076	1904 Firefly Dr	TR-C3	Undeveloped Land
081026425084	1824 Breezewood Rd	TR-C3	Undeveloped Land
081026425092	1820 Breezewood Rd	TR-C3	Undeveloped Land

081026425109	1816 Breezewood Rd	TR-C3	Undeveloped Land
081026425117	6014 Clover Basin Ln	TR-C3	Undeveloped Land
081026425125	6010 Clover Basin Ln	TR-C3	Undeveloped Land
081026425133	6006 Clover Basin Ln	TR-C3	Undeveloped Land
081026426016	1901 Firefly Dr	TR-C3	Undeveloped Land
081026426024	1905 Firefly Dr	TR-C3	Undeveloped Land
081026426032	1909 Firefly Dr	TR-C3	Undeveloped Land
081026426040	1913 Firefly Dr	TR-C3	Undeveloped Land
081026426058	1917 Firefly Dr	TR-C3	Undeveloped Land
081026426066	1921 Firefly Dr	TR-C3	Undeveloped Land
081026426074	1925 Firefly Dr	TR-C3	Undeveloped Land
081026426082	1929 Firefly Dr	TR-C3	Undeveloped Land
081026426090	1933 Firefly Dr	TR-C3	Undeveloped Land
081026426107	1937 Firefly Dr	TR-C3	Undeveloped Land
081026427014	1803 Breezewood Rd	TR-C3	Undeveloped Land
081026427022	1807 Breezewood Rd	TR-C3	Undeveloped Land
081026427030	1811 Breezewood Rd	TR-C3	Undeveloped Land
081026427048	1815 Breezewood Rd	TR-C3	Undeveloped Land
081026427056	1819 Breezewood Rd	TR-C3	Undeveloped Land
081026428012	1701 Breezewood Rd	TR-C3	Park And Open Space
081026428020	1705 Breezewood Rd	TR-C3	Undeveloped Land
081026428038	1709 Breezewood Rd	TR-C3	Undeveloped Land
081026428046	1713 Breezewood Rd	TR-C3	Undeveloped Land
081026428054	1717 Breezewood Rd	TR-C3	Undeveloped Land
081028100949	2323 Portage Rd	SR-C1	Institutional
081028104016	4701 Bunker Hill Ln	SR-C1	Industrial
081028107127	2310 Independence Ln	SR-C1	Institutional
081030202014	1802 Tennyson Ln	SR-C1	Institutional
081030202121	3810 Eliot Ln	SR-C2	Undeveloped Land
081030202171	3830 Eliot Ln	SR-C2	Undeveloped Land
081030203012	3705 N Sherman Ave	SR-C1	Institutional
081030203038	3615 N Sherman Ave	SR-C1	Industrial
081030211156	1730 Browning Rd	SR-C1	Park And Open Space
081030216015	1916 Tennyson Ln	SR-C1	Undeveloped Land
081030301072	1922 Windom Way	SR-C1	Park And Open Space
081030301080	1926 Elka Ln	SR-C1	Institutional
081030317368	2130 Packers Ave	SR-C2	Industrial
081031215115	1613 N Sherman Ave	TR-C4	Industrial
081031216113	1842 Spohn Ave	TR-C4	Undeveloped Land
081031219133	1850 Kropf Ave	TR-C4	Undeveloped Land
081031220015	1601 N Sherman Ave	TR-C4	Institutional
081031228134	1324 Ruskin St	TR-C4	Undeveloped Land
081031401011	2256 Roth St	TR-C4	Undeveloped Land
081031401037	2248 Roth St	TR-C4	Undeveloped Land
081031401219	1010 North St	TR-C4	Commercial
081032100927	1439 Wright St	TR-V2	Institutional
081032103088	1706 Rowland Ave	TR-V1	Undeveloped Land

081032103137	3529 Graceland Ave	TR-V1	Undeveloped Land
081032108070	3500 Straubel St	TR-V2	Industrial
081032108096	1509 Wright St	TR-V2	Industrial
081032300824	3002 Aberg Ave	SR-V2	Park And Open Space
081032303026	3180 Ridgeway Ave	SR-V1	Undeveloped Land
081032305155	3229 Ridgeway Ave	TR-C4	Undeveloped Land
081032311152	2902 Commercial Ave	TR-V1	Park And Open Space
081032407042	3392 Ridgeway Ave	TR-C1	Undeveloped Land
081032407050	3396 Ridgeway Ave	TR-C1	Undeveloped Land
081032408230	3368 Quincy Ave	TR-C1	Undeveloped Land
081032412108	3344 Concord Ave	TR-C1	Institutional
081032421208	3245 E Washington Ave	TR-C1	Institutional
081032424179	713 Jacobson Ave	TR-C2	Undeveloped Land
081032426034	647 Fairmont Ave	TR-V1	Undeveloped Land
081032428056	618 Jacobson Ave	TR-C2	Park And Open Space
081032429046	621 N Fair Oaks Ave	TR-C2	Industrial
081032430241	722 Pinecrest Dr	TR-V1	Commercial
081033100926	1102 Mendota St	SR-C1	Park And Open Space
081033201138	3802 E Washington Ave	SR-C3	Undeveloped Land
081033202102	1607 Mendota St	SR-C2	Undeveloped Land
081033402108	721 Brandie Rd	SR-V1	Undeveloped Land
081033403023	706 Brandie Rd	SR-C3	Undeveloped Land
081033403049	714 Brandie Rd	SR-V1	Undeveloped Land
081033403057	718 Brandie Rd	SR-V1	Undeveloped Land
081034101981	5124 Butterfield Dr	SR-C1	Industrial
081034103078	5130 Oak Valley Dr	SR-C1	Industrial
081034105082	1203 N Thompson Dr	SR-C1	Undeveloped Land
081034105107	5006 Esker Dr	SR-C1	Undeveloped Land
081034106072	5125 Oak Valley Dr	SR-C1	Industrial
081034202333	1410 Wayridge Dr	SR-C1	Industrial
081034202383	1618 N Thompson Dr	SR-V2	Industrial
081034203018	1617 N Thompson Dr	SR-V2	Industrial
081034203307	1621 N Thompson Dr	SR-V2	Industrial
081034305096	718 Redland Dr	SR-C1	Undeveloped Land
081034310186	4825 Kim Ln	SR-V1	Industrial
081034310392	918 N Thompson Dr	SR-V1	Industrial
081034310425	818 N Thompson Dr	SR-V1	Park And Open Space
081034404145	734 Holy Cross Way	SR-C1	Institutional
081034404153	5350 Fairview Dr	SR-C1	Undeveloped Land
081034404161	5342 Fairview Dr	SR-C1	Undeveloped Land
081034413146	829 N Thompson Dr	SR-C1	Industrial
081034418154	765 Holy Cross Way	SR-C1	Undeveloped Land
081035103019	1304 Black Stallion Dr	TR-C3	Park And Open Space
081035103043	1320 Black Stallion Dr	TR-C3	Undeveloped Land
081035103051	1324 Black Stallion Dr	TR-C3	Undeveloped Land
081035103093	1414 Black Stallion Dr	TR-C3	Park And Open Space
081035104017	6312 Pegasus Pl	TR-U1	Undeveloped Land

081035105015	6309 Pegasus Pl	TR-U1	Undeveloped Land
081035105023	6310 Woods Farm Rd	TR-U1	Undeveloped Land
081035107011	1250 Reiner Rd	TR-U1	Park And Open Space
081035107029	6315 Woods Farm Rd	TR-U1	Undeveloped Land
081035107087	1229 Brunette Downs Dr	TR-U1	Undeveloped Land
081035107095	1223 Brunette Downs Dr	TR-U1	Undeveloped Land
081035107102	6312 Twisted Pine Dr	TR-U1	Undeveloped Land
081035107110	6318 Twisted Pine Dr	TR-U1	Undeveloped Land
081035107128	6324 Twisted Pine Dr	TR-U1	Undeveloped Land
081035108093	1224 Brunette Downs Dr	TR-C3	Undeveloped Land
081035108100	1220 Brunette Downs Dr	TR-C3	Undeveloped Land
081035108118	6222 Twisted Pine Dr	TR-C3	Undeveloped Land
081035108126	6218 Twisted Pine Dr	TR-C3	Undeveloped Land
081035108134	6214 Twisted Pine Dr	TR-C3	Undeveloped Land
081035108142	6210 Twisted Pine Dr	TR-C3	Undeveloped Land
081035108150	6206 Twisted Pine Dr	TR-C3	Undeveloped Land
081035108168	6202 Twisted Pine Dr	TR-C3	Undeveloped Land
081035109033	1214 Blue Stone Ter	TR-C3	Undeveloped Land
081035110014	1210 Blue Stone Ter	TR-C3	Undeveloped Land
081035110022	1206 Blue Stone Ter	TR-C3	Undeveloped Land
081035110030	1202 Blue Stone Ter	TR-C3	Undeveloped Land
081035110048	1132 Blue Stone Ter	TR-C3	Undeveloped Land
081035110056	1128 Blue Stone Ter	TR-C3	Undeveloped Land
081035110064	1124 Blue Stone Ter	TR-C3	Undeveloped Land
081035110072	1120 Blue Stone Ter	TR-C3	Undeveloped Land
081035111012	6201 Twisted Pine Dr	TR-C3	Undeveloped Land
081035111020	6205 Twisted Pine Dr	TR-C3	Undeveloped Land
081035111038	6209 Twisted Pine Dr	TR-C3	Undeveloped Land
081035111046	6213 Twisted Pine Dr	TR-C3	Undeveloped Land
081035111054	6217 Twisted Pine Dr	TR-C3	Undeveloped Land
081035111062	6221 Twisted Pine Dr	TR-C3	Undeveloped Land
081035111070	1216 Brunette Downs Dr	TR-C3	Undeveloped Land
081035111088	1212 Brunette Downs Dr	TR-C3	Undeveloped Land
081035111096	1208 Brunette Downs Dr	TR-C3	Undeveloped Land
081035111103	1204 Brunette Downs Dr	TR-C3	Undeveloped Land
081035111111	6224 Standing Butte Rd	TR-C3	Undeveloped Land
081035111129	6220 Standing Butte Rd	TR-C3	Undeveloped Land
081035111137	6216 Standing Butte Rd	TR-C3	Undeveloped Land
081035111145	6212 Standing Butte Rd	TR-C3	Undeveloped Land
081035111153	6208 Standing Butte Rd	TR-C3	Undeveloped Land
081035111161	6204 Standing Butte Rd	TR-C3	Undeveloped Land
081035112010	6303 Twisted Pine Dr	TR-C3	Undeveloped Land
081035112028	6307 Twisted Pine Dr	TR-C3	Undeveloped Land
081035112036	6311 Twisted Pine Dr	TR-C3	Undeveloped Land
081035112044	6315 Twisted Pine Dr	TR-C3	Undeveloped Land
081035112052	6319 Twisted Pine Dr	TR-C3	Undeveloped Land
081035112060	6323 Twisted Pine Dr	TR-C3	Undeveloped Land

081035112078	6327 Twisted Pine Dr	TR-C3	Undeveloped Land
081035112086	6322 Standing Butte Rd	TR-C3	Undeveloped Land
081035112094	6318 Standing Butte Rd	TR-C3	Undeveloped Land
081035112101	6314 Standing Butte Rd	TR-C3	Undeveloped Land
081035112119	6310 Standing Butte Rd	TR-C3	Undeveloped Land
081035112127	6306 Standing Butte Rd	TR-C3	Undeveloped Land
081035112135	6302 Standing Butte Rd	TR-C3	Undeveloped Land
081035113018	6301 Standing Butte Rd	TR-C3	Undeveloped Land
081035113026	6305 Standing Butte Rd	TR-C3	Undeveloped Land
081035113034	6309 Standing Butte Rd	TR-C3	Undeveloped Land
081035113042	6313 Standing Butte Rd	TR-C3	Undeveloped Land
081035113050	6317 Standing Butte Rd	TR-C3	Undeveloped Land
081035113068	6321 Standing Butte Rd	TR-C3	Undeveloped Land
081035113076	1117 Brunette Downs Dr	TR-C3	Park And Open Space
081035113084	1125 Brunette Downs Dr	TR-C3	Undeveloped Land
081035113092	1121 Brunette Downs Dr	TR-C3	Undeveloped Land
081035113109	1113 Brunette Downs Dr	TR-C3	Undeveloped Land
081035113117	1109 Brunette Downs Dr	TR-C3	Undeveloped Land
081035114016	6203 Standing Butte Rd	TR-C3	Undeveloped Land
081035114024	6207 Standing Butte Rd	TR-C3	Undeveloped Land
081035114032	6211 Standing Butte Rd	TR-C3	Undeveloped Land
081035114040	6215 Standing Butte Rd	TR-C3	Undeveloped Land
081035114058	6219 Standing Butte Rd	TR-C3	Undeveloped Land
081035114066	6223 Standing Butte Rd	TR-C3	Undeveloped Land
081035114074	1134 Brunette Downs Dr	TR-C3	Undeveloped Land
081035114082	1130 Brunette Downs Dr	TR-C3	Undeveloped Land
081035114090	1126 Brunette Downs Dr	TR-C3	Undeveloped Land
081035114107	1122 Brunette Downs Dr	TR-C3	Undeveloped Land
081035114115	6222 Stone Tower St	TR-C3	Undeveloped Land
081035114123	6218 Stone Tower St	TR-C3	Undeveloped Land
081035114131	6214 Stone Tower St	TR-C3	Undeveloped Land
081035114149	6210 Stone Tower St	TR-C3	Undeveloped Land
081035114157	6206 Stone Tower St	TR-C3	Undeveloped Land
081035114165	6202 Stone Tower St	TR-C3	Undeveloped Land
081035115014	6201 Stone Tower St	TR-C3	Undeveloped Land
081035115022	6205 Stone Tower St	TR-C3	Undeveloped Land
081035115030	6209 Stone Tower St	TR-C3	Undeveloped Land
081035115048	6213 Stone Tower St	TR-C3	Undeveloped Land
081035115056	6217 Stone Tower St	TR-C3	Undeveloped Land
081035115064	6221 Stone Tower St	TR-C3	Undeveloped Land
081035115072	1114 Brunette Downs Dr	TR-C3	Undeveloped Land
081035115080	1110 Brunette Downs Dr	TR-C3	Undeveloped Land
081035116012	1116 Blue Stone Ter	TR-C3	Undeveloped Land
081035116020	1112 Blue Stone Ter	TR-C3	Undeveloped Land
081035301027	5851 Blissful Ave	TR-U1	Undeveloped Land
081035302017	5803 Divine St	SR-C1	Undeveloped Land
081035302025	5807 Divine St	SR-C1	Undeveloped Land

081035302033	5811 Divine St	SR-C1	Undeveloped Land
081035302041	5815 Divine St	SR-C1	Undeveloped Land
081035302059	5819 Divine St	SR-C1	Undeveloped Land
081035302067	5823 Divine St	SR-C1	Undeveloped Land
081035302075	5827 Divine St	SR-C1	Undeveloped Land
081035302083	905 Canter Dr	SR-C1	Park And Open Space
081035302091	5850 Blissful Ave	TR-U1	Undeveloped Land
081035302108	5812 Blissful Ave	TR-U1	Undeveloped Land
081035303015	5710 Blissful Ave	SR-V2	Undeveloped Land
081035304013	5624 Blissful Ave	SR-V2	Undeveloped Land
081035305011	5611 Divine St	SR-C1	Undeveloped Land
081035305029	5615 Divine St	SR-C1	Undeveloped Land
081035305037	5619 Divine St	SR-C1	Undeveloped Land
081035305045	5623 Divine St	SR-C1	Undeveloped Land
081035305053	5618 Eternity Dr	SR-C3	Undeveloped Land
081035305061	5610 Eternity Dr	SR-C3	Undeveloped Land
081035306019	5701 Divine St	SR-C1	Undeveloped Land
081035306027	5705 Divine St	SR-C1	Undeveloped Land
081035306035	5709 Divine St	SR-C1	Undeveloped Land
081035306043	5713 Divine St	SR-C1	Undeveloped Land
081035306051	5712 Eternity Dr	SR-C3	Undeveloped Land
081035306069	5704 Eternity Dr	SR-C3	Undeveloped Land
081035307017	5801 Bridle Way	SR-C1	Undeveloped Land
081035307025	5805 Bridle Way	SR-C1	Undeveloped Land
081035307033	5809 Bridle Way	SR-C1	Undeveloped Land
081035307041	5813 Bridle Way	SR-C1	Undeveloped Land
081035307059	5817 Bridle Way	SR-C1	Undeveloped Land
081035307067	5821 Bridle Way	SR-C1	Undeveloped Land
081035307075	5825 Bridle Way	SR-C1	Undeveloped Land
081035307083	5828 Divine St	SR-C1	Undeveloped Land
081035307091	5824 Divine St	SR-C1	Undeveloped Land
081035307108	5820 Divine St	SR-C1	Undeveloped Land
081035307116	5816 Divine St	SR-C1	Undeveloped Land
081035307124	5812 Divine St	SR-C1	Undeveloped Land
081035307132	5808 Divine St	SR-C1	Undeveloped Land
081035307140	5804 Divine St	SR-C1	Undeveloped Land
081035308015	5714 Divine St	SR-C1	Undeveloped Land
081035308023	5710 Divine St	SR-C1	Undeveloped Land
081035308031	5706 Divine St	SR-C1	Undeveloped Land
081035308049	5702 Divine St	SR-C1	Undeveloped Land
081035308057	1005 Wisdom Rd	SR-C1	Undeveloped Land
081035308065	1009 Wisdom Rd	SR-C1	Undeveloped Land
081035308073	1013 Wisdom Rd	SR-C1	Undeveloped Land
081035308081	5622 Glorious Dr	SR-C1	Undeveloped Land
081035308099	5618 Glorious Dr	SR-C1	Undeveloped Land
081035308106	5614 Glorious Dr	SR-C1	Undeveloped Land
081035308114	5610 Glorious Dr	SR-C1	Undeveloped Land

081035308122	5611 Canter Dr	SR-C1	Undeveloped Land
081035309013	5609 Glorious Dr	SR-C1	Undeveloped Land
081035309021	5613 Glorious Dr	SR-C1	Undeveloped Land
081035309039	5617 Glorious Dr	SR-C1	Undeveloped Land
081035309047	5621 Glorious Dr	SR-C1	Undeveloped Land
081035309055	5624 Divine St	SR-C1	Undeveloped Land
081035309063	5620 Divine St	SR-C1	Undeveloped Land
081035309071	5616 Divine St	SR-C1	Undeveloped Land
081035309089	5612 Divine St	SR-C1	Undeveloped Land

Map 2

0 0.5 1 2 Miles

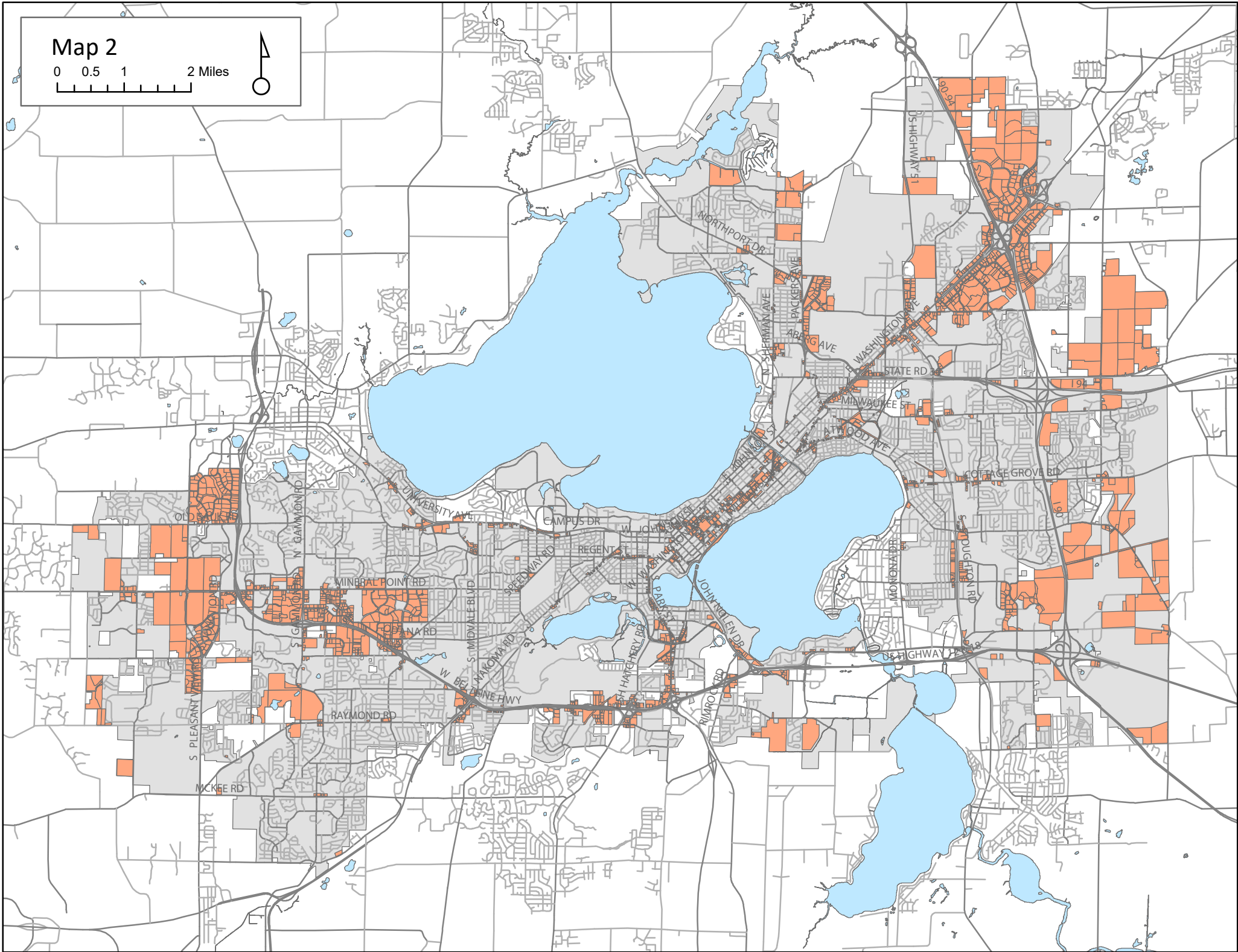

Parcel #	Address	Zoning	Land Use
060801220017	6709 Raymond Rd	CC-T	Commercial
060801220025	6701 Raymond Rd	CC-T	Commercial
060801220273	6721 Raymond Rd	CC-T	Undeveloped Land
060801309069	3154 Maple Grove Dr	CC-T	Commercial
060801310199	3150 Maple Valley Dr	CC-T	Commercial
060801310206	3153 Maple Grove Dr	CC-T	Commercial
060801310214	3140 Maple Valley Dr	CC-T	Commercial
060801314076	3149 Maple Valley Dr	CC-T	Commercial
060802100862	7102 Raymond Rd	A	Undeveloped Land
060802100995	7099 Raymond Rd	SE	Commercial
060803113145	2601 Jeffy Trl	A	Undeveloped Land
060803401029	3102 Meriter Way	SE	Commercial
060804301012	2550 Woods Rd	A	Undeveloped Land
060812407448	6444 Nesbitt Rd	A	Agriculture
060901100953	905 Lorena Pkwy	A	Park And Open Space
060901100961	909 Lorena Pkwy	A	Park And Open Space
060903101123	1325 Greenway Cross	CC-T	Commercial
060903102014	2802 Index Rd	CC	Commercial
060903102022	1409 Greenway Cross	CC	Commercial
060903102030	1501 Greenway Cross	CC	Commercial
060903102048	1589 Greenway Cross	CC	Commercial
060905201038	4709 Verona Rd	CC	Commercial
060905201046	2010 Red Arrow Trl	CC	Commercial
070813106197	6021 University Ave	NMX	Commercial
070815100981	9599 W Beltline Hwy	SEC	Commercial
070815101012	8308 Excelsior Dr	SEC	Park And Open Space
070815101020	8310 Excelsior Dr	SEC	Commercial
070815101038	1277 Deming Way	SEC	Commercial
070815101046	8330 Excelsior Dr	SEC	Undeveloped Land
070815102010	1109 Fourier Dr	SEC	Commercial
070815102028	1221 John Q Hammons Dr	SEC	Commercial
070815102036	1229 John Q Hammons Dr	SEC	Undeveloped Land
070815102044	1241 John Q Hammons Dr	SEC	Commercial
070815102052	1253 John Q Hammons Dr	SEC	Commercial
070815102060	1265 John Q Hammons Dr	SEC	Commercial
070815102078	1277 John Q Hammons Dr	SEC	Commercial
070815103018	1200 John Q Hammons Dr	SEC	Commercial
070815103026	1226 John Q Hammons Dr	SEC	Undeveloped Land
070815103034	1238 John Q Hammons Dr	SEC	Undeveloped Land
070815103042	1250 John Q Hammons Dr	SEC	Undeveloped Land
070815103050	1262 John Q Hammons Dr	SEC	Commercial
070815103084	1233 Fourier Dr	SEC	Undeveloped Land
070815103092	1221 Fourier Dr	SEC	Undeveloped Land
070815103109	1255 Fourier Dr	SEC	Commercial
070815104016	1110 Fourier Dr	SEC	Commercial
070815104024	1210 Fourier Dr	SEC	Commercial

070815104032	1212 Fourier Dr	SEC	Commercial
070815104040	1222 Fourier Dr	SEC	Commercial
070815104058	1232 Fourier Dr	SEC	Commercial
070815104066	1242 Fourier Dr	SEC	Commercial
070815104074	1289 Deming Way	SEC	Commercial
070815105014	1 Erdman Pl Unit CDM	SEC	Commercial
070815105022	1280 Deming Way	SEC	Park And Open Space
070815201010	1224 Deming Way	SEC	Commercial
070815201028	1425 N Pleasant View Rd	SEC	Commercial
070815201036	1240 Deming Way	SEC	Commercial
070815201044	1256 Deming Way	SEC	Undeveloped Land
070815202018	1209 Deming Way	SEC	Commercial
070815202026	1255 Deming Way	SEC	Commercial
070815300961	711 N Pleasant View Rd	SEC	Undeveloped Land
070815301018	744 Heartland Trl	SEC	Commercial
070815301034	918 Deming Way	SEC	Commercial
070815301042	934 Deming Way	SEC	Park And Open Space
070815301050	726 Heartland Trl	SEC	Commercial
070815301068	708 Heartland Trl	SEC	Commercial
070815301076	720 Heartland Trl	SEC	Undeveloped Land
070815302016	1001 Deming Way	SEC	Commercial
070815302024	1111 Deming Way	SEC	Commercial
070815302032	1117 Deming Way	SEC	Commercial
070815303014	1002 Deming Way	SEC	Commercial
070815303030	8713 Blackhawk Rd	SEC	Undeveloped Land
070815303048	8701 Blackhawk Rd	SEC	Undeveloped Land
070815304020	1212 Deming Way	SEC	Commercial
070815401016	8000 Excelsior Dr	SEC	Commercial
070815401024	8010 Excelsior Dr	SEC	Commercial
070815401040	8102 Excelsior Dr	SEC	Commercial
070815401058	1001 Fourier Dr	SEC	Commercial
070815401066	1013 Fourier Dr	SEC	Park And Open Space
070815401074	8040 Excelsior Dr	SEC	Commercial
070815401082	8020 Excelsior Dr	SEC	Commercial
070815401090	8148 Excelsior Dr	SEC	Commercial
070815401107	999 Fourier Dr	SEC	Commercial
070815402014	8202 Excelsior Dr	SEC	Commercial
070815402022	1014 Fourier Dr	SEC	Park And Open Space
070815402030	8302 Excelsior Dr	SEC	Commercial
070815403012	8210 Old Sauk Rd	SEC	Industrial
070815403020	8007 Excelsior Dr	SEC	Commercial
070815403046	8033 Excelsior Dr	SEC	Commercial
070815403054	8101 Excelsior Dr	SEC	Commercial
070815403062	8201 Excelsior Dr	SEC	Commercial
070815403070	8001 Excelsior Dr	SEC	Commercial
070815403088	8301 Excelsior Dr	SEC	Commercial
070815403096	8401 Excelsior Dr	SEC	Commercial

070815403103	8417 Excelsior Dr	SEC	Commercial
070815403111	8501 Excelsior Dr	SEC	Commercial
070815403137	8517 Excelsior Dr	SEC	Commercial
070815403145	725 Heartland Trl	SEC	Commercial
070815403153	8021 Excelsior Dr	SEC	Commercial
070815403278	701 Heartland Trl	SEC	Commercial
070815403301	8302 Old Sauk Rd	CC	Commercial
070815403319	8430 Old Sauk Rd	CC	Commercial
070815403327	8450 Old Sauk Rd	CC	Commercial
070815403343	8402 Old Sauk Rd	CC	Commercial
070815403351	8422 Old Sauk Rd	CC	Commercial
070815404010	917 Deming Way	SEC	Commercial
070815404028	901 Deming Way	SEC	Commercial
070815404036	801 Deming Way	SEC	Commercial
070815404044	8418 Excelsior Dr	SEC	Commercial
070815404052	701 Deming Way	SEC	Commercial
070815404060	933 Deming Way	SEC	Park And Open Space
070820101023	626 Schewe Rd	A	Agriculture
070820101031	10451 Old Sauk Rd	A	Industrial
070821100991	9101 Old Sauk Rd	A	Agriculture
070821300997	9802 Mineral Point Rd	A	Undeveloped Land
070821301044	9701 Brader Way	SE	Commercial
070821301052	9601 Brader Way	SE	Undeveloped Land
070821301060	9501 Brader Way	NMX	Undeveloped Land
070821302018	9801 Brader Way	SE	Undeveloped Land
070821303016	9802 Brader Way	SE	Undeveloped Land
070821400995	268 N Pleasant View Rd	A	Undeveloped Land
070822200964	542 N Pleasant View Rd	A	Institutional
070822200972	602 N Pleasant View Rd	A	Industrial
070822200980	8901 Old Sauk Rd	A	Undeveloped Land
070822300988	202 N Pleasant View Rd	A	Undeveloped Land
070822300996	8502 Mineral Point Rd	A	Agriculture
070822400986	8452 Mineral Point Rd	A	Agriculture
070822401017	8302 Mineral Point Rd	CC	Industrial
070822401033	122 Junction Rd	CC	Commercial
070822401041	138 Junction Rd	CC	Commercial
070822401075	8350 Mineral Point Rd	A	Institutional
070823301018	7502 Mineral Point Rd	CC	Commercial
070823301042	7522 Mineral Point Rd	CC	Commercial
070823301050	7530 Mineral Point Rd	CC	Commercial
070823301076	7610 Mineral Point Rd	CC	Commercial
070823302058	7530 Westward Way	CC	Commercial
070823302090	7618 Westward Way	CC	Commercial
070823302131	7700 Mineral Point Rd	CC	Commercial
070823302181	7722 Mineral Point Rd	CC-T	Commercial
070823302991	7722 Mineral Point Rd Unit SCHL	CC-T	Undeveloped Land
070823308056	7931 Tree Ln	CC	Park And Open Space

070823308072	7812 Mineral Point Rd	CC	Commercial
070823410017	7102 Mineral Point Rd	SE	Commercial
070823410025	301 S Westfield Rd	SE	Commercial
070823410033	7206 Mineral Point Rd	SE	Commercial
070823410041	333 S Westfield Rd	SE	Commercial
070823410059	7050 Sligo Dr	SE	Commercial
070823410075	202 S Gammon Rd	SE	Commercial
070823410083	7001 Tree Ln	SE	Commercial
070823410116	321 Integrity Dr	SE	Undeveloped Land
070823410124	7003 Sligo Dr	SE	Undeveloped Land
070823410132	361 Integrity Dr	SE	Commercial
070823410158	246 Integrity Dr	SE	Undeveloped Land
070823414019	7406 Mineral Point Rd	CC	Commercial
070823414027	210 S Westfield Rd	CC	Institutional
070823414035	7440 Mineral Point Rd	CC	Commercial
070823414043	7402 Mineral Point Rd	CC	Commercial
070824300952	6702 Mineral Point Rd	CC	Commercial
070824306322	6622 Mineral Point Rd	CC	Commercial
070824306330	344 S Yellowstone Dr	NMX	Commercial
070824412129	353 Island Dr	CC-T	Commercial
070824412137	6110 Mineral Point Rd	CC-T	Commercial
070824413101	6200 Mineral Point Rd	CC-T	Commercial
070825100905	6501 Odana Rd	CC	Commercial
070825100921	6509 Odana Rd	CC	Commercial
070825101010	6406 Odana Rd	SE	Commercial
070825101028	6402 Odana Rd	SE	Commercial
070825101036	6 Odana Ct	SE	Commercial
070825101044	10 Odana Ct	SE	Commercial
070825101052	13 Odana Ct	SE	Commercial
070825101060	9 Odana Ct	SE	Commercial
070825101078	5 Odana Ct	SE	Commercial
070825101086	1 Odana Ct	SE	Commercial
070825101094	6314 Odana Rd	SE	Commercial
070825101119	6302 Odana Rd	SE	Commercial
070825101127	99 Odana Ct	SE	Industrial
070825101135	98 Odana Ct	SE	Industrial
070825102018	6333 Odana Rd	SE	Commercial
070825102026	6401 Odana Rd	SE	Commercial
070825102034	6409 Odana Rd	SE	Commercial
070825102042	6417 Odana Rd	SE	Commercial
070825102050	6425 Odana Rd	SE	Commercial
070825102068	6325 Odana Rd	SE	Commercial
070825102076	6323 Odana Rd	SE	Commercial
070825102084	6337 Odana Rd	SE	Commercial
070825103016	6502 Odana Rd	CC	Commercial
070825103024	6514 Odana Rd	CC	Commercial
070825103040	517 S Yellowstone Dr	CC	Commercial

070825103058	501 S Yellowstone Dr	CC	Industrial
070825104014	401 S Yellowstone Dr	SE	Commercial
070825104048	437 S Yellowstone Dr	SE	Commercial
070825104064	6434 Enterprise Ln	SE	Commercial
070825104098	6410 Enterprise Ln	SE	Commercial
070825104105	6400 Enterprise Ln	SE	Commercial
070825104113	6300 Enterprise Ln	SE	Commercial
070825104121	6417 Normandy Ln	SE	Commercial
070825104147	6425 Normandy Ln	SE	Commercial
070825104155	6405 Mineral Point Rd	SE	Commercial
070825104163	6414 Odana Rd	SE	Commercial
070825104171	6411 Mineral Point Rd	SE	Commercial
070825104189	421 S Yellowstone Dr	SE	Commercial
070825105012	449 S Yellowstone Dr	SE	Commercial
070825105038	6442 Normandy Ln	SE	Commercial
070825105046	6426 Normandy Ln	SE	Commercial
070825105054	6418 Normandy Ln	SE	Commercial
070825105070	6421 Enterprise Ln	SE	Commercial
070825105088	6441 Enterprise Ln	SE	Commercial
070825106044	6101 Mineral Point Rd	CC-T	Commercial
070825106094	5922 Research Park Blvd	MXC	Undeveloped Land
070825107018	6001 Research Park Blvd	SE	Commercial
070825200797	509 S Gammon Rd	CC	Commercial
070825200804	433 S Gammon Rd	CC	Commercial
070825200812	505 S Gammon Rd	CC	Commercial
070825200838	6517 Odana Rd	CC	Commercial
070825200937	522 W Platte Dr	CC	Industrial
070825200945	515 S Gammon Rd	CC	Commercial
070825200979	429 Gammon Pl	CC	Commercial
070825201018	453 S Gammon Rd	CC	Commercial
070825201026	6910 Odana Rd	CC	Commercial
070825201042	6802 Odana Rd	CC	Commercial
070825201092	6730 Odana Rd	CC	Commercial
070825201109	6718 Odana Rd	CC	Commercial
070825201117	6714 Odana Rd	CC	Commercial
070825201133	444 Grand Canyon Dr	CC	Commercial
070825201159	438 Grand Canyon Dr	CC	Commercial
070825201167	430 Grand Canyon Dr	CC	Commercial
070825201208	6702 Odana Rd	CC	Commercial
070825201216	6706 Odana Rd	CC	Commercial
070825201232	6701 Mineral Point Rd	CC	Commercial
070825201240	406 Grand Canyon Dr	CC	Commercial
070825201258	414 Grand Canyon Dr	CC	Undeveloped Land
070825202016	421 Grand Canyon Dr	SE	Institutional
070825202024	425 Grand Canyon Dr	SE	Commercial
070825202032	433 Grand Canyon Dr	SE	Commercial
070825202040	439 Grand Canyon Dr	SE	Commercial

070825202066	449 Grand Canyon Dr	SE	Commercial
070825202074	6602 Normandy Ln	SE	Commercial
070825202082	6601 Grand Teton Plz	SE	Commercial
070825202090	6525 Grand Teton Plz	SE	Commercial
070825202131	426 S Yellowstone Dr	SE	Commercial
070825202149	434 S Yellowstone Dr	SE	Commercial
070825202165	450 S Yellowstone Dr	SE	Commercial
070825202173	6502 Normandy Ln	SE	Commercial
070825202181	6510 Normandy Ln	SE	Undeveloped Land
070825202199	6518 Normandy Ln	SE	Undeveloped Land
070825202206	6526 Normandy Ln	SE	Undeveloped Land
070825202214	6532 Normandy Ln	SE	Undeveloped Land
070825202256	6506 Normandy Ln	SE	Commercial
070825202264	6515 Grand Teton Plz Unit CDM	SE	Commercial
070825203030	6601 Mineral Point Rd	SE	Commercial
070825203048	6605 Mineral Point Rd	SE	Commercial
070825203064	6637 Mineral Point Rd	SE	Commercial
070825203080	6602 Grand Teton Plz	SE	Commercial
070825203098	6522 Grand Teton Plz	SE	Commercial
070825203105	6510 Grand Teton Plz	SE	Commercial
070825203113	6502 Grand Teton Plz	SE	Commercial
070825203121	6501 Mineral Point Rd	SE	Commercial
070825204012	6905 Odana Rd	CC	Commercial
070825204062	6717 Odana Rd	CC	Commercial
070825204070	6701 Odana Rd	CC	Commercial
070825204088	510 Grand Canyon Dr	CC	Commercial
070825204096	518 Grand Canyon Dr	CC	Commercial
070825204103	526 Grand Canyon Dr	CC	Commercial
070825204111	550 Grand Canyon Dr	CC	Commercial
070825204145	650 Grand Canyon Dr	CC	Commercial
070825204179	680 Grand Canyon Dr	CC	Commercial
070825204195	6725 Odana Rd	CC	Commercial
070825204202	6801 Odana Rd	CC	Commercial
070825204210	6909 Odana Rd	CC	Commercial
070825204228	516 Grand Canyon Dr	CC	Commercial
070825204236	6713 Odana Rd	CC	Commercial
070825204244	6831 Odana Rd	CC	Commercial
070825205010	402 Gammon Pl	CC	Commercial
070825205052	434 Gammon Pl	CC	Commercial
070825205060	422 Gammon Pl	CC	Commercial
070825206092	6698 Odana Rd	CC	Commercial
070825206175	6604 Odana Rd	CC	Commercial
070825207016	6601 Odana Rd	CC	Commercial
070825207024	6617 Odana Rd	CC	Commercial
070825207032	6645 Odana Rd	CC	Commercial
070825300919	801 S Gammon Rd	CC	Commercial
070825301016	733 S Gammon Rd	CC	Commercial

070825301024	725 S Gammon Rd	CC	Commercial
070825301058	6601 Watts Rd	SE	Park And Open Space
070825301066	701 S Gammon Rd	CC	Commercial
070825302022	709 Struck St	SE	Commercial
070825302048	6515 Watts Rd	SE	Commercial
070825302056	6501 Watts Rd	SE	Commercial
070825302064	733 Struck St	SE	Institutional
070825302113	6510 Schroeder Rd	SE	Commercial
070825302121	6508 Schroeder Rd	SE	Commercial
070825303012	625 S Gammon Rd	CC	Industrial
070825303020	621 S Gammon Rd	CC	Commercial
070825303038	6909 Seybold Rd	CC	Commercial
070825303054	633 S Gammon Rd	CC	Commercial
070825303070	699 S Gammon Rd	CC	Commercial
070825304010	6622 Watts Rd	CC	Commercial
070825304028	634 Struck St	CC	Commercial
070825304036	626 Struck St	CC	Commercial
070825304044	618 Struck St	CC	Industrial
070825304052	6634 Watts Rd	CC	Commercial
070825305018	6610 Seybold Rd	CC	Commercial
070825305026	6624 Seybold Rd	CC	Commercial
070825305034	6918 Seybold Rd	CC	Commercial
070825305042	6910 Seybold Rd	CC	Commercial
070825306016	643 Struck St Unit CDM	CC	Commercial
070825306024	6510 Watts Rd	CC	Undeveloped Land
070825400751	721 Forward Dr	SE	Industrial
070825400785	725 Rayovac Dr	SE	Industrial
070825400793	650 Forward Dr	SE	Commercial
070825400800	1 Exact LN	SE	Commercial
070825400818	6011 Odana Rd	CC	Commercial
070825400826	6001 Odana Rd	CC	Commercial
070825400834	725 Forward Dr	SE	Commercial
070825400884	6006 Schroeder Rd	SE	Institutional
070825400909	6017 Odana Rd	CC	Commercial
070825400925	5910 Odana Rd	CC	Commercial
070825400975	705 Forward Dr	SE	Park And Open Space
070825400983	615 Forward Dr	SE	Commercial
070825400991	6302 Schroeder Rd	SE	Undeveloped Land
070825401014	6301 Odana Rd	CC	Commercial
070825401048	6317 Odana Rd	SE	Commercial
070825401056	6201 Odana Rd	CC	Commercial
070825401064	6109 Odana Rd	CC	Commercial
070825402012	1 Ellis Potter Ct	SE	Undeveloped Land
070825402020	15 Ellis Potter Ct	SE	Commercial
070825402038	29 Ellis Potter Ct	SE	Industrial
070825402046	14 Ellis Potter Ct	SE	Commercial
070825402054	99 Ellis Potter Ct	SE	Park And Open Space

070825402062	6202 Schroeder Rd	SE	Commercial
070825402088	815 Forward Dr	SE	Commercial
070825402096	805 Forward Dr	SE	Commercial
070825402103	30 Ellis Potter Ct	SE	Industrial
070825403010	700 Rayovac Dr	SE	Commercial
070825403028	730 Rayovac Dr	SE	Commercial
070825403036	602 Rayovac Dr	SE	Undeveloped Land
070825403044	6402 Schroeder Rd	SE	Undeveloped Land
070825403052	6416 Schroeder Rd	SE	Undeveloped Land
070826100764	7230 West Towne Way	CC	Commercial
070826100780	7105 Mineral Point Rd	CC	Commercial
070826100798	7345 Mineral Point Rd	CC	Commercial
070826100805	7349 Mineral Point Rd	CC	Commercial
070826100813	7313 West Towne Way	CC	Commercial
070826100821	448 S Gammon Rd	CC	Commercial
070826100839	7349 West Towne Way	CC	Commercial
070826100847	7341 West Towne Way	CC	Commercial
070826100855	7333 West Towne Way	CC	Commercial
070826100863	7017 Mineral Point Rd	CC	Commercial
070826100889	7301 Mineral Point Rd	CC	Commercial
070826100897	7401 West Towne Way	CC	Commercial
070826100904	7433 Mineral Point Rd	CC	Commercial
070826100912	7455 Mineral Point Rd	CC	Commercial
070826100920	7401 Mineral Point Rd	CC	Commercial
070826100946	7301 West Towne Way	CC	Industrial
070826100954	7357 West Towne Way	CC	Commercial
070826100962	36 West Towne Mall	CC	Commercial
070826100970	23 West Towne Mall	CC	Commercial
070826100988	66 West Towne Mall	CC	Commercial
070826100996	53 West Towne Mall	CC	Commercial
070826200910	502 S High Point Rd	CC	Industrial
070826201041	575 Zor Shrine Pl	SE	Commercial
070826201108	1 Point Pl	SE	Commercial
070826201116	7483 West Towne Way	CC	Commercial
070826201132	545 Zor Shrine Pl	CC	Commercial
070826201140	555 Zor Shrine Pl	SE	Commercial
070826205027	499 D'onofrio Dr	CC	Commercial
070826206083	7825 Big Sky Dr	CC	Commercial
070826206091	7847 Big Sky Dr	CC	Commercial
070826206116	7857 Big Sky Dr	CC	Commercial
070826206124	7869 Big Sky Dr	CC	Commercial
070826206140	7881 Big Sky Dr	CC	Commercial
070826206158	7889 Big Sky Dr	CC	Undeveloped Land
070826206182	7905 Mineral Point Rd	CC	Commercial
070826207023	7878 Big Sky Dr	CC	Commercial
070826207031	7818 Big Sky Dr	CC	Commercial
070826208013	7801 Mineral Point Rd	CC	Commercial

070826208021	7815 Mineral Point Rd	CC	Commercial
070826401196	732 S Gammon Rd	CC	Commercial
070827100937	432 S Junction Rd	A	Undeveloped Land
070827100979	8501 Mineral Point Rd	A	Agriculture
070827101026	406 Commerce Dr	CC	Commercial
070827101042	416 Commerce Dr	CC	Commercial
070827101068	422 Commerce Dr	CC	Commercial
070827101175	437 S Junction Rd	CC	Commercial
070827101183	455 S Junction Rd	CC	Commercial
070827101191	430 Commerce Dr	CC	Commercial
070827101208	8218 Plaza Dr	CC	Undeveloped Land
070827101216	452 Commerce Dr	CC	Commercial
070827102016	409 Commerce Dr	CC	Park And Open Space
070827102024	421 Commerce Dr	CC	Commercial
070827102032	459 Commerce Dr	CC	Undeveloped Land
070827102040	429 Commerce Dr	CC	Commercial
070827102058	437 Commerce Dr	CC	Commercial
070827109012	501 Smithies St	EC	Undeveloped Land
070827109020	553 Smithies St	EC	Undeveloped Land
070827110019	8401 Watts Rd	EC	Undeveloped Land
070827110035	8425 Watts Rd	EC	Undeveloped Land
070827200993	451 S Pleasant View Rd	A	Commercial
070827201024	8901 Mineral Point Rd	A	Agriculture
070827300983	8802 Valley View Rd	A	Agriculture
070827300991	8834 Valley View Rd	A	Undeveloped Land
070827303010	8704 Lederberg Ln	EC	Industrial
070827304026	602 Khorana Dr	EC	Undeveloped Land
070827304034	702 Khorana Dr	EC	Undeveloped Land
070827304042	728 Khorana Dr	EC	Undeveloped Land
070827304050	756 Khorana Dr	EC	Undeveloped Land
070827304068	784 Khorana Dr	EC	Undeveloped Land
070827306014	795 Erlanger Ln	EC	Undeveloped Land
070827307012	8704 Temin Trl	EC	Park And Open Space
070827307020	8638 Temin Trl	EC	Undeveloped Land
070827307038	8602 Temin Trl	EC	Undeveloped Land
070827308010	8701 Temin Trl	EC	Industrial
070827308028	8649 Temin Trl	EC	Undeveloped Land
070827308036	8601 Temin Trl	EC	Undeveloped Land
070827308044	8604 Valley View Rd	EC	Undeveloped Land
070827401046	602 Smithies St	EC	Undeveloped Land
070827401054	650 Smithies St	EC	Undeveloped Land
070827401062	8501 Watts Rd	EC	Undeveloped Land
070827402036	733 S Junction Rd	A	Undeveloped Land
070827403018	703 Khorana Dr	EC	Undeveloped Land
070827403026	641 Smithies St	EC	Undeveloped Land
070827403034	609 Smithies St	EC	Undeveloped Land
070827403042	8402 Temin Trl	EC	Undeveloped Land

070827403050	8502 Temin Trl	EC	Undeveloped Land
070827403068	725 Khorana Dr	EC	Undeveloped Land
070827404016	8501 Temin Trl	EC	Undeveloped Land
070827404024	48 Khorana Ct	EC	Undeveloped Land
070827404032	953 S Pleasant View Rd	EC	Park And Open Space
070827404040	8543 Temin Trl	EC	Undeveloped Land
070828100994	9101 Mineral Point Rd	A	Agriculture
070828101992	9402 Modern Point Ln Unit SCHL	CC-T	Undeveloped Land
070828126015	9314 Fortunate Pl	A	Undeveloped Land
070828202013	9502 Silicon Prairie Pkwy	SE	Undeveloped Land
070828202039	101 St Philomena Way	SE	Undeveloped Land
070828203011	102 St Philomena Way	SE	Undeveloped Land
070828203029	202 St Philomena Way	SE	Undeveloped Land
070828401102	9506 Watts Rd	CC-T	Undeveloped Land
070829111164	510 Sugar Maple Ln	A	Industrial
070829418164	803 Barn Swallow Cir	A	Undeveloped Land
070832101011	10010 Soaring Sky Run	A	Park And Open Space
070832101029	10014 Soaring Sky Run	A	Undeveloped Land
070832102019	1524 Feather Edge Dr	A	Park And Open Space
070832102027	1502 Feather Edge Dr	A	Park And Open Space
070832400968	10002 Treetops Dr	A	Park And Open Space
070832400976	1661 Meadow Rd	A	Undeveloped Land
070832400992	10202 Mid Town Rd	A	Undeveloped Land
070833300977	10102 Mid Town Rd	A	Undeveloped Land
070833307048	10010 Mid Town Rd	A	Undeveloped Land
070834101986	902 Landmark Trl	A	Undeveloped Land
070834202114	602 Boyer St	EC	Undeveloped Land
070834202122	704 Boyer St	EC	Undeveloped Land
070834216173	802 Boyer St	EC	Undeveloped Land
070834216181	904 Boyer St	EC	Undeveloped Land
070834216199	950 Boyer St	EC	Undeveloped Land
070834216206	1002 Boyer St	EC	Undeveloped Land
070834216214	1104 Boyer St	EC	Undeveloped Land
070834216222	1202 Boyer St	EC	Undeveloped Land
070834217014	801 Boyer St	EC	Undeveloped Land
070834217022	903 Boyer St	EC	Undeveloped Land
070834217030	927 Boyer St	EC	Undeveloped Land
070834217048	1001 Boyer St	EC	Undeveloped Land
070834217056	1103 Boyer St	EC	Undeveloped Land
070834218012	601 Boyer St	EC	Undeveloped Land
070834218020	625 Boyer St	EC	Undeveloped Land
070834218038	703 Boyer St	EC	Undeveloped Land
070834218046	727 Boyer St	EC	Undeveloped Land
070835100987	1226 McKenna Blvd	A	Park And Open Space
070835101018	1233 McKenna Blvd	NMX	Commercial
070835101034	1217 McKenna Blvd	NMX	Commercial
070835102016	1220 McKenna Blvd	A	Park And Open Space

070835200985	910 S High Point Rd	A	Industrial
070835204995	940 S High Point Rd	A	Undeveloped Land
070835301197	1705 S High Point Rd	A	Undeveloped Land
070835301204	1713 S High Point Rd	A	Undeveloped Land
070835301973	7504 Mid Town Rd	A	Park And Open Space
070835400949	1250 McKenna Blvd	A	Park And Open Space
070835400957	7096 Raymond Rd	A	
070835400965	7098 Raymond Rd	A	
070836209035	6901 Schroeder Rd	CC-T	Commercial
070836209077	901 S Gammon Rd	CC-T	Commercial
070836215016	1015 Gammon Ln	NMX	Commercial
070836311012	1260 McKenna Blvd	A	Park And Open Space
070836311038	6726 Raymond Rd	CC-T	Commercial
070836311046	6708 Raymond Rd	CC-T	Commercial
070836311054	6702 Raymond Rd	CC-T	Commercial
070836409164	5902 Raymond Rd	NMX	Commercial
070901112030	1202 N Sherman Ave	CC-T	Commercial
070901112048	1102 N Sherman Ave	CC-T	Commercial
070901112056	1026 N Sherman Ave	CC-T	Commercial
070901112064	1022 N Sherman Ave	CC-T	Commercial
070901112080	1010 N Sherman Ave	CC-T	Commercial
070912101064	2103 Sherman Ave	NMX	Commercial
070912101080	2132 Fordem Ave	NMX	Industrial
070912101105	2212 Fordem Ave	NMX	Undeveloped Land
070912400961	1601 Sherman Ave	SE	Commercial
070912400979	1617 Sherman Ave	SE	Commercial
070912401018	1415 E Dayton St	TE	Industrial
070912401026	110 N Thornton Ave	TE	Commercial
070913100982	199 S Ingersoll St	TE	Industrial
070913101021	90 S Dickinson St	TE	Industrial
070913101039	94 S Dickinson St	TE	Undeveloped Land
070913101055	100 S Baldwin St	TE	Commercial
070913101089	92 S Dickinson St	TE	Commercial
070913101097	1101 E Washington Ave	TE	Industrial
070913102061	1304 E Washington Ave	CC-T	Commercial
070913102128	1334 E Washington Ave	TE	Commercial
070913102144	1355 E Mifflin St	TE	Commercial
070913102152	1321 E Mifflin St	TE	Commercial
070913103142	1354 E Mifflin St	TE	Industrial
070913105198	1257 E Johnson St	NMX	Commercial
070913105205	1251 E Johnson St	NMX	Commercial
070913107079	1234 E Washington Ave	CC-T	Commercial
070913107087	1240 E Washington Ave	CC-T	Commercial
070913107095	1244 E Washington Ave	CC-T	Commercial
070913107102	1250 E Washington Ave	CC-T	Commercial
070913107293	1252 E Washington Ave	CC-T	Commercial
070913108332	9 N Ingersoll St	CC-T	Commercial

070913108340	1102 E Washington Ave	CC-T	Commercial
070913108390	1128 E Washington Ave	CC-T	Commercial
070913108449	1138 E Washington Ave	CC-T	Commercial
070913108499	12 N Few St	CC-T	Industrial
070913109257	116 N Few St	NMX	Commercial
070913117010	1002 E Main St	TE	Industrial
070913117044	1039 E Washington Ave	TE	Commercial
070913117052	1015 E Washington Ave	TE	Industrial
070913117078	1001 E Washington Ave	TE	Industrial
070913117086	15 S Brearly St	TE	Commercial
070913118018	1023 E Main St	TE	Commercial
070913118026	1011 E Main St	TE	Industrial
070913121045	949 E Washington Ave	TE	Commercial
070913122043	203 S Brearly St	TE	Industrial
070913123033	1130 E Wilson St	TE	Undeveloped Land
070913123083	202 S Baldwin St	TE	Industrial
070913123108	214 S Baldwin St	TE	Commercial
070913124221	1133 E Wilson St	TE	Industrial
070913205378	901 E Johnson St	NMX	Commercial
070913209289	824 E Johnson St	NMX	Commercial
070913209362	852 E Johnson St	NMX	Commercial
070913210343	819 E Johnson St	NMX	Commercial
070913213149	701 E Johnson St	NMX	Commercial
070913302041	725 E Mifflin St	TE	Industrial
070913302067	702 E Washington Ave	TE	Commercial
070913302083	734 E Washington Ave	TE	Industrial
070913303023	735 E Washington Ave	TE	Commercial
070913303065	722 E Main St	TE	Industrial
070913306043	601 E Main St	TE	Commercial
070913307083	27 S Blair St	CC-T	Undeveloped Land
070913307091	606 E Main St	CC-T	Commercial
070913307166	650 E Main St	TE	Industrial
070913307174	665 E Washington Ave	TE	Undeveloped Land
070913307182	655 E Washington Ave	TE	Commercial
070913307190	637 E Washington Ave	TE	Commercial
070913307207	633 E Washington Ave	TE	Commercial
070913307215	619 E Washington Ave	TE	Industrial
070913307257	610 E Main St	CC-T	Commercial
070913308031	607 E Mifflin St	TE	Commercial
070913308049	608 E Washington Ave	TE	Commercial
070913308057	622 E Washington Ave	TE	Commercial
070913308099	648 E Washington Ave	TE	Commercial
070913308106	12 N Blount St	TE	Commercial
070913309592	609 E Dayton St	TE	Industrial
070913315169	512 E Washington Ave	UMX	Commercial
070913316018	501 E Washington Ave	UMX	Commercial
070913316109	521 E Washington Ave	UMX	Commercial

070913317165	502 E Wilson St	UMX	Undeveloped Land
070913317173	504 E Wilson St	UMX	Undeveloped Land
070913318197	408 E Wilson St	UMX	Commercial
070913318204	410 E Wilson St	UMX	Commercial
070913324095	308 E Washington Ave	UMX	Commercial
070913324102	310 E Washington Ave	UMX	Commercial
070913324110	322 E Washington Ave	UMX	Institutional
070913324128	8 N Hancock St	UMX	Commercial
070913325019	1 S Butler St	UMX	Commercial
070913326223	302 E Wilson St	UMX	Commercial
070913326231	310 E Wilson St	UMX	Commercial
070913327015	101 S Webster St	DC	Institutional
070913327114	230 King St	DC	Commercial
070913327122	232 King St	DC	Commercial
070913327263	121 E Main St	DC	Commercial
070913327271	119 E Main St	DC	Commercial
070913327297	102 King St	DC	Commercial
070913327346	112 King St	DC	Commercial
070913327370	118 King St	DC	Commercial
070913328013	201 E Washington Ave	DC	Institutional
070913329011	110 E Main St Unit CDM	DC	Commercial
070913330018	1 N Pinckney St	DC	Commercial
070913330026	5 N Pinckney St	DC	Commercial
070913330034	7 N Pinckney St	DC	Commercial
070913330042	15 N Pinckney St	DC	Commercial
070913330050	19 N Pinckney St	DC	Commercial
070913330068	23 N Pinckney St	DC	Commercial
070913330076	25 N Pinckney St	DC	Commercial
070913330092	113 E Mifflin St	DC	Commercial
070913330125	22 N Webster St	DC	Commercial
070913330208	120 E Washington Ave	DC	Commercial
070913331032	212 E Washington Ave	DC	Commercial
070913331107	223 E Mifflin St	UOR	Commercial
070913332014	218 E Mifflin St	UMX	Commercial
070913332155	101 N Hamilton St	DC	Commercial
070913401025	1043 E Wilson St	TE	Industrial
070913407015	306 S Brearly St	TSS	Commercial
070913408013	223 S Paterson St	TE	Industrial
070913408021	206 S Brearly St	TE	Commercial
070913408039	210 S Brearly St	TE	Undeveloped Land
070913409011	931 E Main St	TE	Commercial
070913409037	115 S Paterson St	TE	Industrial
070913410018	849 E Washington Ave	TE	Commercial
070913410026	831 E Washington Ave	TE	Commercial
070913410034	829 E Washington Ave	TE	Commercial
070913410042	825 E Washington Ave	TE	Industrial
070913410109	824 E Main St	TE	Industrial

070913410117	828 E Main St	TE	Commercial
070913410141	14 S Paterson St	TE	Commercial
070913410159	803 E Washington Ave Unit CDM	TE	Commercial
070913410167	821 E Washington Ave	TE	Commercial
070913411016	110 S Paterson St	TE	Commercial
070913412014	224 S Paterson St	TE	Industrial
070913412022	211 S Livingston St	TE	Industrial
070913412030	111 S Livingston St	TE	Commercial
070913418012	223 S Blount St	TE	Industrial
070913418020	201 S Blount St	TE	Industrial
070914302082	670 State St	DC	Commercial
070914406206	122 E Johnson St	UOR	Commercial
070914414241	214 N Hamilton St	UOR	Commercial
070914415017	100 N Hamilton St	DC	Commercial
070914420157	548 State St	DC	Commercial
070914420173	540 State St	DC	Commercial
070914420214	514 State St	DC	Commercial
070914420222	506 State St	DC	Commercial
070914420230	502 State St	DC	Commercial
070914421022	214 W Gorham St	UMX	Commercial
070914421064	452 State St	DC	Park And Open Space
070914421147	422 State St	DC	Commercial
070914421155	418 State St	DC	Commercial
070914421189	402 State St	DC	Commercial
070914421197	222 W Gorham St	DC	Commercial
070914422070	149 W Gorham St	UMX	Commercial
070914422088	151 W Gorham St	UMX	Commercial
070914422096	315 N Henry St	UMX	Commercial
070914422111	152 W Johnson St	DC	Commercial
070914422129	148 W Johnson St	DC	Commercial
070914422137	146 W Johnson St	DC	Commercial
070914422202	120 W Johnson St	DC	Commercial
070914423036	33 W Johnson St Unit LAND	UMX	Commercial
070914424018	17 E Dayton St	DC	Commercial
070914424042	2 E Mifflin St	DC	Commercial
070914424117	44 E Mifflin St	DC	Commercial
070914424141	118 N Pinckney St	DC	Commercial
070914425016	1 W Dayton St	DC	Commercial
070914425040	30 W Mifflin St	DC	Commercial
070914425066	20 W Mifflin St	DC	Commercial
070914425074	14 W Mifflin St	DC	Commercial
070914426080	100 State St	DC	Commercial
070914427012	214 N Carroll St	UMX	Commercial
070914427020	216 State St	DC	Commercial
070914427062	228 State St	DC	Commercial
070914427070	232 State St	DC	Commercial
070914427137	202 State St	DC	Commercial

070914428060	316 State St	DC	Commercial
070914428078	310 State St	DC	Commercial
070914428086	302 State St	DC	Commercial
070917300968	4694 University Ave	SE	Industrial
070917300984	4698 University Ave	SE	Industrial
070917300992	4622 University Ave	SE	Institutional
070918211065	5522 University Ave	NMX	Commercial
070918211073	5518 University Ave	NMX	Commercial
070918211081	1710 Fritz Ave	NMX	Commercial
070918211122	5510 University Ave	NMX	Commercial
070918211130	5502 University Ave	NMX	Commercial
070918212013	5530 University Ave	NMX	Commercial
070918213011	5602 University Ave	NMX	Commercial
070918223276	5501 University Ave	NMX	Institutional
070918223284	5533 University Ave	NMX	Commercial
070918302012	5441 University Ave	NMX	Commercial
070918302020	5445 University Ave	NMX	Commercial
070918413017	5003 University Ave	NMX	Commercial
070918413025	659 N Whitney Way	NMX	Commercial
070918414106	5129 University Ave	SE	Commercial
070918414130	5205 University Ave	SE	Commercial
070918414148	5201 University Ave	SE	Commercial
070918414156	5227 University Ave	SE	Commercial
070918414247	610 N Whitney Way	SE	Commercial
070918414297	5273 University Ave	SE	Undeveloped Land
070919101041	515 N Whitney Way	NMX	Commercial
070919102015	5201 Old Middleton Rd	NMX	Commercial
070919108146	5325 Old Middleton Rd	NMX	Commercial
070919114010	600 N Whitney Way	SE	Industrial
070919200976	5372 Old Middleton Rd	NMX	Commercial
070919206015	5371 Old Middleton Rd	NMX	Commercial
070919206023	5373 Old Middleton Rd	NMX	Undeveloped Land
070919206049	5379 Gettle Ave	NMX	Commercial
070919311070	5910 Mineral Point Rd	SE	Commercial
070920101022	3313 University Ave	CC-T	Commercial
070920102012	3401 University Ave	CC-T	Commercial
070920103359	3505 University Ave	CC-T	Commercial
070920103367	3515 University Ave	CC-T	Commercial
070920103375	3525 University Ave	CC-T	Commercial
070920104167	3609 University Ave	CC-T	Commercial
070920118019	215 Price Pl	NMX	Commercial
070920118027	4414 Regent St	SE	Commercial
070920118035	4406 Regent St	NMX	Commercial
070920118043	202 N Midvale Blvd	NMX	Commercial
070920118051	216 N Midvale Blvd	SE	Commercial
070920118069	222 N Midvale Blvd	SE	Commercial
070920119025	4506 Regent St	SE	Commercial

070920119075	216 Price Pl	SE	Commercial
070920119083	204 Price Pl	SE	Undeveloped Land
070920120022	517 N Segoe Rd	NMX	Commercial
070920120056	401 N Segoe Rd	SE	Commercial
070920120072	320 Price Pl	SE	Commercial
070920122028	313 Price Pl	SE	Commercial
070920122044	302 N Midvale Blvd	SE	Commercial
070920122052	310 N Midvale Blvd	SE	Commercial
070920203034	4860 Sheboygan Ave	SE	Commercial
070920203042	4822 Madison Yards Way	SE	Institutional
070921101013	2424 University Ave	TSS	Commercial
070921103217	2639 University Ave	TSS	Commercial
070921105057	2535 University Ave	TSS	Commercial
070921106013	2401 University Ave	TSS	Commercial
070921106071	2433 University Ave	TSS	Commercial
070921129015	2598 Campus Dr	TSS	Industrial
070921202035	2919 University Ave	CC-T	Industrial
070921202043	2943 University Ave	CC-T	Commercial
070921202051	2947 University Ave	CC-T	Commercial
070921203017	3005 University Ave	CC-T	Commercial
070921203033	3029 University Ave	CC-T	Commercial
070921203059	3033 University Ave	CC-T	Commercial
070921203067	725 Hill St	CC-T	Commercial
070921206011	2801 University Ave	CC-T	Commercial
070921206045	2825 University Ave	CC-T	Commercial
070921206053	2837 University Ave	CC-T	Commercial
070921206095	2875 University Ave	CC-T	Commercial
070921206102	701 Ridge St	CC-T	Commercial
070921207035	2733 University Ave	CC-T	Commercial
070921207043	2741 University Ave	CC-T	Commercial
070921207069	2757 University Ave	CC-T	Industrial
070921302017	3801 Regent St	NMX	Commercial
070921310044	3610 Speedway Rd	NMX	Commercial
070921318155	3802 Mineral Point Rd	NMX	Commercial
070921319070	3734 Speedway Rd	NMX	Commercial
070921319088	3738 Speedway Rd	NMX	Commercial
070921319096	3742 Speedway Rd	NMX	Commercial
070922112069	1429 Monroe St	CC-T	Institutional
070922112168	1499 Monroe St	CC-T	Industrial
070922112184	1437 Monroe St	TSS	Institutional
070922112192	18 N Randall Ave	TSS	Industrial
070922112209	1435 Monroe St	CC-T	Commercial
070922113116	1330 Regent St	TSS	Commercial
070922115021	21 N Orchard St	TSS	Institutional
070922115063	1234 Regent St	TSS	Commercial
070922115071	1230 Regent St	TSS	Commercial
070922116053	1212 Regent St	TSS	Commercial

070922117069	1134 Regent St	TSS	Commercial
070922117134	1102 Regent St	TSS	Commercial
070922205012	2216 University Ave	TSS	Commercial
070922205038	2202 University Ave	TSS	Commercial
070922308098	1614 Monroe St	TSS	Commercial
070922308105	8 S Breese Ter	TSS	Commercial
070922317015	1701 Monroe St	TSS	Commercial
070922317023	1705 Monroe St	TSS	Commercial
070922317031	1709 Monroe St	TSS	Commercial
070922317073	1721 Monroe St	TSS	Commercial
070922317081	1723 Monroe St	TSS	Commercial
070922317099	1725 Monroe St	TSS	Commercial
070922322121	1930 Monroe St	TSS	Commercial
070922322139	1920 Monroe St	TSS	Commercial
070922323046	1843 Monroe St	TSS	Commercial
070922323062	1859 Monroe St	TSS	Commercial
070922323161	1835 Monroe St	TSS	Commercial
070922323179	1831 Monroe St	TSS	Commercial
070922326016	1901 Monroe St	TSS	Commercial
070922326024	1905 Monroe St	TSS	Commercial
070922326058	1919 Monroe St	TSS	Commercial
070922326066	1923 Monroe St	TSS	Commercial
070922326082	1925 Monroe St	TSS	Commercial
070922401032	1111 Regent St	TSS	Commercial
070922401058	1135 Regent St	TSS	Commercial
070922402014	1201 Regent St	TSS	Commercial
070922402022	1207 Regent St	TSS	Commercial
070922402030	1219 Regent St	TSS	Commercial
070922402056	1233 Regent St	TSS	Commercial
070922403012	1301 Regent St	TSS	Commercial
070922403046	1313 Regent St	TSS	Commercial
070922403062	1337 Regent St	TSS	Commercial
070922403070	7 S Randall Ave	TSS	Commercial
070922404010	1401 Regent St	TSS	Commercial
070922405018	1403 Regent St	TSS	Commercial
070922405034	1431 Regent St	TSS	Commercial
070922405042	1437 Regent St	TSS	Commercial
070922405050	1439 Regent St	TSS	Commercial
070922405068	1441 Regent St	TSS	Commercial
070922406157	1501 Monroe St	TSS	Commercial
070922407014	702 Crazylegs Ln	TSS	Park And Open Space
070922407022	701 Crazylegs Ln	TSS	Park And Open Space
070922408096	1619 Monroe St	TSS	Commercial
070922408153	1637 Monroe St	TSS	Commercial
070922434190	1336 Drake St	NMX	Commercial
070923101037	111 State St	DC	Commercial
070923101110	111 N Fairchild St	DC	Commercial

070923102077	201 State St Unit CDM	DC	Commercial
070923103059	319 State St	DC	Commercial
070923103067	327 State St	DC	Commercial
070923103075	341 State St	DC	Commercial
070923103091	317 W Gorham St	UMX	Commercial
070923103108	321 W Gorham St	UMX	Commercial
070923103124	301 N Broom St	UMX	Commercial
070923103140	322 W Johnson St	UMX	Commercial
070923104015	328 W Gorham St	DC	Commercial
070923104057	411 State St	DC	Commercial
070923106011	202 N Henry St Unit CDM	DC	Commercial
070923106029	301 W Johnson St	DC	Commercial
070923107019	120 N Henry St	UMX	Institutional
070923108017	222 W Washington Ave	DC	Commercial
070923108033	201 W Mifflin St	DC	Commercial
070923109015	116 W Washington Ave	DC	Institutional
070923109023	16 N Carroll St	DC	Commercial
070923109031	20 N Carroll St	DC	Commercial
070923109049	22 N Carroll St	DC	Commercial
070923109057	30 N Carroll St	DC	Commercial
070923109073	15 N Fairchild St	DC	Commercial
070923109081	117 W Mifflin St	DC	Commercial
070923109099	119 W Mifflin St	DC	Commercial
070923109106	121 W Mifflin St	DC	Commercial
070923109114	123 W Mifflin St	DC	Commercial
070923109122	125 W Mifflin St	DC	Commercial
070923109130	122 W Washington Ave	DC	Commercial
070923110012	22 S Carroll St	DC	Commercial
070923110020	16 S Carroll St	DC	Commercial
070923110038	12 S Carroll St	DC	Commercial
070923110046	6 S Carroll St	DC	Commercial
070923110054	2 S Carroll St	DC	Commercial
070923110070	122 W Main St	DC	Industrial
070923110088	17 S Fairchild St	DC	Commercial
070923111028	201 W Washington Ave	DC	Institutional
070923111052	204 W Main St	DC	Undeveloped Land
070923112018	10 N Henry St	UMX	Institutional
070923112266	316 W Washington Ave	UMX	Commercial
070923115020	220 N Bassett St	UMX	Commercial
070923115062	525 W Johnson St	UMX	Commercial
070923117141	354 W Main St	UMX	Commercial
070923118016	223 W Main St	UMX	Commercial
070923118024	120 S Fairchild St	UMX	Industrial
070923119014	105 W Main St	DC	Commercial
070923119022	111 W Main St	DC	Commercial
070923119048	117 W Main St	DC	Commercial
070923119072	123 W Main St	DC	Commercial

070923119080	126 S Hamilton St	DC	Commercial
070923120045	216 S Hamilton St	UMX	Commercial
070923120053	204 S Hamilton St	UMX	Commercial
070923123099	32 N Bassett St	UMX	Commercial
070923123247	555 W Mifflin St	UMX	Commercial
070923123297	544 W Washington Ave	UMX	Commercial
070923125201	555 W Washington Ave	UMX	Commercial
070923125227	554 W Main St	UMX	Commercial
070923132199	551 W Main St	UMX	Commercial
070923201019	449 State St	DC	Commercial
070923201043	411 W Gilman St	DC	Commercial
070923201077	425 W Gilman St	UMX	Commercial
070923201134	459 W Gilman St	UMX	Commercial
070923201150	536 University Ave	UMX	Commercial
070923201283	408 W Gorham St	UMX	Commercial
070923201291	402 W Gorham St	UMX	Commercial
070923202025	505 State St	DC	Commercial
070923202140	413 N Frances St	UMX	Commercial
070923202207	428 W Gilman St	DC	Commercial
070923203015	601 State St	DC	Commercial
070923203065	661 State St	DC	Commercial
070923203081	441 N Lake St	DC	Institutional
070923203099	415 N Lake St	UMX	Commercial
070923203114	622 University Ave	UMX	Commercial
070923203130	430 N Frances St	UMX	Commercial
070923203213	616 University Ave	UMX	Commercial
070923203239	608 University Ave	UMX	Commercial
070923203255	602 University Ave	UMX	Commercial
070923203263	406 N Frances St	UMX	Commercial
070923204203	701 State St	DC	Institutional
070923211092	529 University Ave	UMX	Commercial
070923212066	223 N Frances St	UMX	Commercial
070923223013	1007 College Ct	TSS	Commercial
070923223071	1050 Regent St	TSS	Commercial
070923223112	1024 Regent St	TSS	Commercial
070923223120	1020 Regent St	TSS	Commercial
070923223154	1002 Regent St	TSS	Commercial
070923224053	9 N Brooks St	TSS	Industrial
070923224061	920 Regent St	TSS	Commercial
070923224087	916 Regent St	TSS	Commercial
070923225192	826 Regent St	UMX	Institutional
070923225415	9 N Park St	UMX	Commercial
070923229102	602 W Washington Ave	UMX	Commercial
070923229293	620 W Mifflin St	UMX	Industrial
070923301033	1 S Park St	TE	Commercial
070923301041	801 Braxton Pl	TE	Institutional
070923301108	21 S Park St	TE	Commercial

070923307172	318 S Park St	TSS	Commercial
070923310216	416 S Park St	TSS	Commercial
070923310224	410 S Park St	TSS	Commercial
070923313012	845 Vilas Ave	TSS	Industrial
070923313020	405 S Park St	TSS	Commercial
070923313046	421 S Park St	TSS	Commercial
070923314010	501 S Park St	TSS	Commercial
070923314028	511 S Park St	TSS	Commercial
070923314036	515 S Park St	TSS	Commercial
070923314044	529 S Park St	TSS	Commercial
070923315191	528 S Park St	TSS	Commercial
070923318195	636 S Park St	TSS	Commercial
070923318202	628 S Park St	TSS	Commercial
070923318236	610 S Park St	TSS	Commercial
070923318244	606 S Park St	TSS	Commercial
070923319010	601 S Park St	TSS	Commercial
070923319028	609 S Park St	TSS	Commercial
070923319036	621 S Park St	TSS	Commercial
070923319044	653 S Park St	TSS	Commercial
070923402162	301 S Bedford St	UMX	Commercial
070923402170	305 S Bedford St	UMX	Commercial
070923402203	555 W Wilson St	UMX	Industrial
070923404150	648 W Wilson St	UMX	Industrial
070923405075	633 W Main St	UMX	Industrial
070923405124	118 S Bedford St	UMX	Commercial
070923406031	615 W Washington Ave	UMX	Industrial
070923406049	619 W Washington Ave	UMX	Commercial
070923406065	625 W Washington Ave	UMX	Commercial
070923406073	636 W Main St	UMX	Industrial
070923406106	675 W Washington Ave	UMX	Commercial
070923406114	634 W Main St	UMX	Industrial
070923406148	612 W Main St	UMX	Commercial
070923406164	631 W Washington Ave	UMX	Commercial
070923406172	638 W Main St	UMX	Commercial
070923410082	651 W Wilson St	UMX	Industrial
070923410173	650 W Wilson St	UMX	Industrial
070923410181	680 W Doty St	UMX	Industrial
070924201175	5 E Wilson St	DC	Commercial
070924201183	1 W Wilson St	DC	Institutional
070924201216	121 W Wilson St	UMX	Undeveloped Land
070924201224	131 W Wilson St	UMX	Commercial
070924201290	309 S Henry St	UMX	Commercial
070924202024	235 King St	DC	Commercial
070924202074	203 King St	DC	Commercial
070924202082	123 E Doty St	DC	Commercial
070924203014	106 E Doty St	DC	Commercial
070924203030	115 King St	DC	Commercial

070924203056	121 S Pinckney St	DC	Commercial
070924205010	2 E Main St	DC	Institutional
070924206018	1 W Main St	DC	Commercial
070924206026	7 W Main St	DC	Commercial
070924206109	17 W Main St	DC	Institutional
070924207016	215 Martin Luther King Jr Blvd	DC	Institutional
070924208014	210 Martin Luther King Jr Blvd	DC	Institutional
070924209038	111 S Hamilton St	DC	Commercial
070924212015	1 John Nolen Dr	DC	Commercial
070924213013	313 S Hancock St	UMX	Industrial
070924213021	323 E Wilson St	UMX	Institutional
070924213039	317 E Wilson St	UMX	Commercial
070924213047	307 E Wilson St	UMX	Commercial
070924213089	121 E Wilson St	UMX	Commercial
070925206017	1120 Sayle St	SE	Institutional
070925208013	122 E Olin Ave Unit CDM	SE	Commercial
070925208039	210 E Olin Ave	SE	Commercial
070925208047	222 E Olin Ave	SE	Commercial
070925301023	610 John Nolen Dr	SE	Commercial
070925301031	522 John Nolen Dr	SE	Industrial
070925301081	1702 Rimrock Rd	SE	Commercial
070925301099	706 John Nolen Dr	SE	Commercial
070925301106	710 John Nolen Dr	SE	Commercial
070925301114	722 John Nolen Dr	SE	Commercial
070925301122	802 John Nolen Dr	SE	Commercial
070925301180	660 John Nolen Dr	SE	Commercial
070925301198	828 John Nolen Dr	SE	Commercial
070925304019	717 John Nolen Dr	SE	Commercial
070925304027	725 John Nolen Dr	SE	Commercial
070926103163	316 W Lakeside St	NMX	Undeveloped Land
070926103197	308 W Lakeside St	NMX	Commercial
070926103204	306 W Lakeside St	NMX	Commercial
070926104038	330 W Lakeside St	NMX	Commercial
070926104046	324 W Lakeside St	NMX	Commercial
070926104202	398 W Lakeside St	NMX	Industrial
070926201313	819 S Park St	TSS	Commercial
070926201363	907 S Park St	TSS	Commercial
070926201389	929 S Park St	TSS	Commercial
070926201397	939 S Park St	TSS	Commercial
070926202171	961 S Park St	TSS	Commercial
070926202189	967 S Park St	TSS	Commercial
070926202212	999 S Park St	TSS	Commercial
070926206165	1129 S Park St	CC-T	Commercial
070926207147	1017 S Park St	TSS	Commercial
070926207204	1041 S Park St	TSS	Commercial
070926208020	1110 S Park St	TSS	Commercial
070926209052	1202 S Park St	CC-T	Commercial

070926209078	1124 S Park St	CC-T	Commercial
070926209086	1118 S Park St	CC-T	Commercial
070926209101	1252 S Park St	CC-T	Undeveloped Land
070926210067	1219 South St	CC-T	Commercial
070926210075	830 Cedar St	CC-T	Industrial
070926210083	1312 S Park St	CC-T	Commercial
070926211198	1211 Fish Hatchery Rd	CC-T	Undeveloped Land
070926217013	909 Haywood Dr	TSS	Industrial
070926217021	915 Haywood Dr	TSS	Commercial
070926217039	919 Haywood Dr	TSS	Commercial
070926217146	1008 Fish Hatchery Rd	TSS	Commercial
070926217154	1004 Fish Hatchery Rd	TSS	Commercial
070926217162	960 S Park St	TSS	Commercial
070926217170	950 S Park St	TSS	Commercial
070926217188	922 S Park St	TSS	Commercial
070926217196	900 S Park St	TSS	Commercial
070926217203	901 Haywood Dr	TSS	Commercial
070926218269	834 S Park St	TSS	Commercial
070926300876	1800 S Park St	CC-T	Undeveloped Land
070926300884	1752 S Park St	CC-T	Industrial
070926300975	1702 S Park St	CC-T	Commercial
070926301014	1602 S Park St	CC-T	Commercial
070926301022	1414 S Park St	CC-T	Industrial
070926301080	890 W Wingra Dr	CC-T	Commercial
070926301098	820 W Wingra Dr	CC-T	Institutional
070926301105	812 W Wingra Dr	CC-T	Commercial
070926302020	1314 South St	CC-T	Industrial
070926305016	1810 S Park St	CC-T	Commercial
070926401202	1201 S Park St	CC-T	Commercial
070926401210	1225 S Park St	CC-T	Commercial
070926402010	505 W Olin Ave	NMX	Industrial
070926404157	1309 S Park St	CC-T	Commercial
070926407127	1602 Gilson St	TE	Commercial
070926408034	1605 S Park St	CC-T	Commercial
070926408042	1501 S Park St	CC-T	Commercial
070926408068	1405 S Park St	CC-T	Commercial
070926408076	1421 S Park St	CC-T	Commercial
070926408084	1423 S Park St	CC-T	Commercial
070926408092	1613 S Park St	CC-T	Commercial
070926408109	1402 Beld St	CC-T	Park And Open Space
070926408117	1401 S Park St	CC-T	Commercial
070926408125	710 W Wingra Dr	CC-T	Commercial
070926409149	1337 Gilson St	TE	Industrial
070926409157	1407 Gilson St	TE	Commercial
070926409165	1425 Gilson St	TE	Commercial
070926409173	1501 Gilson St	TE	Commercial
070926409181	1511 Gilson St	TE	Commercial

070926409199	1513 Gilson St	TE	Commercial
070926409206	1517 Gilson St	TE	Commercial
070926409214	1521 Gilson St	TE	Commercial
070926409230	1529 Gilson St	TE	Commercial
070926409248	1601 Gilson St	TE	Commercial
070926409264	1595 Gilson St	TE	Commercial
070926409272	1593 Gilson St	TE	Industrial
070926409280	1499 Gilson St	TE	Industrial
070926409298	1497 Gilson St	TE	Commercial
070926409313	1403 Gilson St	TE	Industrial
070926409339	1333 Gilson St	TE	Undeveloped Land
070926410013	1709 S Park St	CC-T	Commercial
070926410039	1614 Beld St	CC-T	Park And Open Space
070926411011	1862 Beld St	CC-T	Commercial
070926411045	1823 S Park St	CC-T	Commercial
070926411079	1806 Beld St	CC-T	Commercial
070926411110	1825 S Park St	CC-T	Institutional
070926411144	1800 Beld St	CC-T	Industrial
070926418017	1613 Beld St	TE	Industrial
070926418041	405 W Olin Ave	TE	Industrial
070926418067	402 W Wingra Dr	TE	Park And Open Space
070926418075	1621 Beld St	TE	Industrial
070926418083	1229 Gilson St	TE	Industrial
070928102303	2422 Monroe St	TSS	Commercial
070928103153	2530 Monroe St	TSS	Commercial
070928103161	2526 Monroe St	TSS	Commercial
070928103179	2500 Monroe St	TSS	Commercial
070928107197	2702 Monroe St	TSS	Commercial
070928114019	2701 Monroe St	TSS	Commercial
070928115017	2501 Monroe St	TSS	Commercial
070928115025	2503 Monroe St	TSS	Commercial
070928115041	2531 Monroe St	TSS	Commercial
070928115083	2623 Monroe St	TSS	Commercial
070928201014	3801 Mineral Point Rd	NMX	Commercial
070928201022	3809 Mineral Point Rd	NMX	Commercial
070928201030	3817 Mineral Point Rd	NMX	Commercial
070928201254	404 Glenway St	NMX	Commercial
070928310055	3526 Monroe St	TSS	Commercial
070930106012	2 Science Ct	SE	Commercial
070930106020	11 Science Ct	SE	Commercial
070930106038	1 Science Ct	SE	Commercial
070930106046	455 Science Dr	SE	Commercial
070930106054	465 Science Dr	SE	Commercial
070930106088	505 Science Dr	SE	Commercial
070930106111	595 Science Dr	SE	Commercial
070930106997	99 Science Ct	SE	Park And Open Space
070930107010	406 Science Dr	SE	Commercial

070930107036	440 Science Dr	SE	Commercial
070930107052	450 Science Dr Unit CDM	SE	Commercial
070930107086	506 Science Dr	SE	Undeveloped Land
070930107094	636 Science Dr	SE	Commercial
070930107101	644 Science Dr	SE	Commercial
070930107143	550 Science Dr	SE	Commercial
070930108018	645 Science Dr	SE	Commercial
070930108026	635 Science Dr	SE	Commercial
070930108034	621 Science Dr	SE	Commercial
070930108042	5330 Tokay Blvd	SE	Commercial
070930108050	5306 Tokay Blvd	SE	Commercial
070930201010	5801 Mineral Point Rd	SE	Institutional
070930201028	5707 Mineral Point Rd	SE	Commercial
070930201036	442 S Rosa Rd	SE	Commercial
070930201044	500 S Rosa Rd	SE	Commercial
070930202018	401 Charmany Dr	SE	Commercial
070930202026	421 Charmany Dr	SE	Undeveloped Land
070930202034	441 Charmany Dr	SE	Commercial
070930202068	425 Charmany Dr	SE	Undeveloped Land
070930202076	431 Charmany Dr	SE	Commercial
070930203016	441 S Rosa Rd	SE	Commercial
070930203032	505 S Rosa Rd	SE	Commercial
070930203040	5602 Research Park Blvd	SE	Commercial
070930203058	5702 Research Park Blvd	SE	Undeveloped Land
070930203066	5802 Research Park Blvd	SE	Commercial
070930204014	5901 Research Park Blvd	SE	Commercial
070930204022	5801 Research Park Blvd	SE	Commercial
070930204056	5601 Research Park Blvd	SE	Undeveloped Land
070930204064	5501 Research Park Blvd	SE	Undeveloped Land
070930204072	5602 Tokay Blvd	SE	Industrial
070930205012	5902 Research Park Blvd	SE	Undeveloped Land
070930300820	5633 Odana Rd	CC-T	Commercial
070930300838	5601 Odana Rd	CC-T	Commercial
070930300953	5701 Odana Rd	CC-T	Commercial
070930300961	5709 Odana Rd	CC-T	Commercial
070930301042	42 Schroeder Ct	SE	Commercial
070930301050	34 Schroeder Ct	SE	Commercial
070930301068	26 Schroeder Ct	CC-T	Commercial
070930301084	5602 Schroeder Rd	CC-T	Commercial
070930301117	25 Kessel Ct	SE	Commercial
070930301125	37 Kessel Ct	SE	Commercial
070930301133	49 Kessel Ct	SE	Commercial
070930302016	5501 Medical Cir	CC-T	Commercial
070930302024	5515 Medical Cir	CC-T	Commercial
070930302032	5525 Medical Cir	CC-T	Commercial
070930302040	5529 Medical Cir	CC-T	Commercial
070930302058	5537 Medical Cir	CC-T	Commercial

070930302066	5534 Medical Cir	CC-T	Commercial
070930302074	5530 Medical Cir	CC-T	Commercial
070930302090	5520 Medical Cir	CC-T	Commercial
070930302107	5510 Medical Cir	CC-T	Commercial
070930302115	5533 Odana Rd	CC-T	Commercial
070930302123	702 S Whitney Way	CC-T	Commercial
070930302131	5555 Odana Rd	CC-T	Commercial
070930302157	5521 Odana Rd	CC-T	Industrial
070930303014	5621 Odana Rd	CC-T	Commercial
070930303022	5609 Medical Cir	CC-T	Commercial
070930303030	5602 Medical Cir	CC-T	Commercial
070930303048	5606 Medical Cir	CC-T	Commercial
070930303056	5610 Medical Cir	CC-T	Commercial
070930303064	5605 Odana Rd	CC-T	Commercial
070930305010	5632 Odana Rd	CC-T	Commercial
070930305028	5618 Odana Rd	CC-T	Commercial
070930305044	5610 Odana Rd	CC-T	Commercial
070930305052	5602 Odana Rd	CC-T	Commercial
070930305060	690 S Whitney Way	CC	Commercial
070930305078	698 S Whitney Way	CC	Commercial
070930305086	670 S Whitney Way	CC	Commercial
070930305094	628 S Whitney Way	CC	Commercial
070930305101	620 S Whitney Way	CC	Commercial
070930305119	5721 Tokay Blvd	SE	Commercial
070930305127	5739 Tokay Blvd	CC-T	Commercial
070930305135	5727 Tokay Blvd	SE	Commercial
070930305151	5706 Odana Rd	CC-T	Commercial
070930305185	5802 Odana Rd	CC	Commercial
070930305226	606 S Whitney Way	CC	Commercial
070930305234	648 S Whitney Way	CC	Commercial
070930305242	660 S Whitney Way	CC	Commercial
070930305276	5735 Tokay Blvd	SE	Industrial
070930305284	5710 Odana Rd	CC-T	Commercial
070930306018	5901 Odana Rd	CC	Commercial
070930404028	699 S Whitney Way	CC	Commercial
070930404036	675 S Whitney Way	CC	Undeveloped Land
070931101962	901 S Whitney Way	CC-T	Commercial
070931201225	1002 S Whitney Way	CC-T	Commercial
070931201233	916 S Whitney Way	CC-T	Commercial
070931208445	1009 S Whitney Way	CC-T	Commercial
070931208479	1001 S Whitney Way	CC-T	Commercial
070931311016	5702 Raymond Rd	NMX	Commercial
070931311066	5750 Raymond Rd	NMX	Commercial
070931311074	5704 Raymond Rd	NMX	Commercial
070932205169	4606 Hammersley Rd	CC-T	Commercial
070932206159	4902 Hammersley Rd	SE	Commercial
070932300860	4611 Verona Rd	CC	Commercial

070932300894	4645 Verona Rd	CC	Commercial
070932300919	4687 Verona Rd	CC	Commercial
070932300943	4515 Verona Rd	CC	Commercial
070932300951	4601 Verona Rd	CC	Commercial
070932300985	4649 Verona Rd	CC	Commercial
070932300993	4651 Verona Rd	CC	Commercial
070932301016	4509 W Beltline Hwy	CC	Commercial
070932301024	4514 Verona Rd	CC	Commercial
070932301032	4506 Verona Rd	CC	Commercial
070932301066	4511 W Beltline Hwy	CC	Commercial
070932302056	4606 Verona Rd	CC	Commercial
070932302171	4602 Verona Rd	CC	Commercial
070932302197	4550 Verona Rd	CC	Commercial
070932302204	4530 Verona Rd	CC	Commercial
070932302212	4518 Verona Rd	CC	Commercial
070932310025	4641 Verona Rd	CC	Commercial
070932310033	4633 Verona Rd	CC	Commercial
070932404018	4601 Hammersley Rd Unit CDM	CC-T	Commercial
070932404133	1302 S Midvale Blvd	CC-T	Commercial
070932404141	1304 S Midvale Blvd	CC-T	Commercial
070932404159	1318 S Midvale Blvd	CC-T	Commercial
070932404167	1322 S Midvale Blvd	CC-T	Commercial
070932405123	4325 Mohawk Dr	CC-T	Commercial
070932411310	1612 Seminole Hwy	NMX	Commercial
070932414059	4501 Verona Rd	CC	Commercial
070932414067	4362 Britta Pkwy	CC-T	Undeveloped Land
070932419033	4281 W Beltline Hwy	CC-T	Commercial
070932419067	4293 W Beltline Hwy	CC-T	Commercial
070932419075	4297 W Beltline Hwy	CC-T	Commercial
070932420014	4203 W Beltline Hwy	CC-T	Commercial
070932420022	4211 W Beltline Hwy	CC-T	Commercial
070932420048	4233 W Beltline Hwy	CC-T	Commercial
070932420056	4245 W Beltline Hwy	CC-T	Commercial
070932420072	4251 W Beltline Hwy	CC-T	Commercial
070932420080	4257 W Beltline Hwy	CC-T	Commercial
070932420098	4265 W Beltline Hwy	CC-T	Commercial
070932420105	4267 W Beltline Hwy	CC-T	Undeveloped Land
070932420204	1806 Seminole Hwy	CC-T	Commercial
070933401021	2711 W Beltline Hwy	CC-T	Commercial
070933401039	2709 W Beltline Hwy	CC-T	Commercial
070933401047	2805 W Beltline Hwy	CC-T	Commercial
070933410014	3113 W Beltline Hwy	SE	Commercial
070933410022	3001 W Beltline Hwy	SE	Commercial
070933411012	2901 W Beltline Hwy	SE	Commercial
070933411020	2909 Landmark Pl	SE	Commercial
070933411062	2921 Landmark Pl	SE	Commercial
070934300876	2306 W Badger Rd Unit BACK	CC-T	Undeveloped Land

070934300884	2310 W Badger Rd Unit BACK	CC-T	Undeveloped Land
070934300917	1905 W Beltline Hwy	CC	Institutional
070934301080	2110 Luann Ln	CC	Commercial
070934301098	2728 Coho St	CC	Commercial
070934301105	2101 W Beltline Hwy	CC	Commercial
070934301113	2201 W Beltline Hwy	CC	Industrial
070934301121	2128 Luann Ln	CC	Commercial
070934303036	2109 Luann Ln	CC	Commercial
070934303044	2802 Coho St	CC	Commercial
070934303052	2810 Coho St	CC	Commercial
070934304018	2001 W Beltline Hwy	CC	Commercial
070934304026	2009 W Beltline Hwy	CC	Commercial
070934304034	2005 W Beltline Hwy	CC	Commercial
070934304050	2737 Coho St	CC	Undeveloped Land
070934304068	2801 Coho St	CC	Commercial
070934304076	2809 Coho St	CC	Undeveloped Land
070934305024	2301 W Beltline Hwy	CC	Commercial
070934307012	2180 W Beltline Hwy	CC	Commercial
070934307020	2164 W Beltline Hwy	CC	Commercial
070934307038	2148 W Beltline Hwy	CC	Commercial
070934307054	2118 W Beltline Hwy	CC	Commercial
070934307062	2102 W Beltline Hwy	CC	Commercial
070934308010	2705 W Beltline Hwy	CC-T	Commercial
070934308028	2703 W Beltline Hwy	CC-T	Commercial
070934308036	2810 Todd Dr	CC-T	Commercial
070934308044	2818 Todd Dr	CC-T	Commercial
070934310015	2501 W Beltline Hwy	CC-T	Commercial
070934310023	2815 Todd Dr	CC-T	Commercial
070934310081	2821 Todd Dr	CC-T	Commercial
070934311021	2604 Todd Dr	CC	Commercial
070934311055	2702 Todd Dr	CC	Commercial
070934311063	2710 Todd Dr	CC	Commercial
070934312011	2600 W Beltline Hwy	CC	Industrial
070934312029	2605 Todd Dr	CC	Commercial
070934313035	2106 W Badger Rd	CC	Undeveloped Land
070934313051	2130 W Badger Rd	CC	Undeveloped Land
070934400882	2002 W Beltline Hwy	CC	Commercial
070934400907	1217 Applegate Rd	CC-T	Commercial
070934400915	1229 Applegate Rd	CC-T	Commercial
070934400923	1301 Applegate Rd	CC-T	Commercial
070934400973	1898 W Beltline Hwy	CC	Commercial
070934400999	1998 W Beltline Hwy	CC	Industrial
070934401088	2538 Fish Hatchery Rd	CC	Commercial
070934401096	2534 Fish Hatchery Rd	CC	Commercial
070934401129	2522 Fish Hatchery Rd	CC	Commercial
070934402010	2614 Damon Rd	CC	Commercial
070934402044	1409 Emil St	CC	Commercial

070934402078	1513 Emil St	CC	Commercial
070934402086	1401 Emil St	CC	Commercial
070934403125	1345 Applegate Rd	CC-T	Commercial
070934404016	1516 Greenway Cross	CC	Commercial
070934404032	1502 Greenway Cross	CC	Commercial
070934404040	1410 Greenway Cross	CC	Commercial
070934404058	1402 Greenway Cross	CC	Commercial
070934404066	1334 Applegate Rd	CC	Commercial
070934404082	5 Applegate Ct	CC	Commercial
070934404090	17 Applegate Ct	CC	Commercial
070934405014	1602 W Beltline Hwy	CC	Commercial
070934405022	1618 W Beltline Hwy	CC	Commercial
070934405056	1800 W Beltline Hwy	CC	Commercial
070934405064	1818 W Beltline Hwy	CC	Commercial
070934406012	1809 W Beltline Hwy	CC	Commercial
070934406020	1813 W Beltline Hwy	CC	Commercial
070935101190	1925 S Park St	CC-T	Industrial
070935101215	1915 S Park St	CC-T	Commercial
070935108013	701 Dane St	CC-T	Commercial
070935108112	2121 S Park St	CC-T	Commercial
070935116016	2201 S Park St	CC-T	Commercial
070935116024	2421 S Park St	CC-T	Undeveloped Land
070935116040	2401 S Park St	CC-T	Commercial
070935116058	2413 S Park St	CC-T	Commercial
070935117014	1901 S Park St	CC-T	Commercial
070935200926	2161 Fish Hatchery Rd	CC-T	Industrial
070935203144	810 W Badger Rd	CC-T	Commercial
070935203160	2402 S Park St	CC-T	Commercial
070935203178	802 W Badger Rd	CC-T	Industrial
070935203201	818 W Badger Rd	CC-T	Commercial
070935204069	2300 S Park St	CC-T	Commercial
070935204077	2222 S Park St	CC-T	Commercial
070935204085	2202 S Park St	CC-T	Commercial
070935208011	2116 S Park St	CC-T	Commercial
070935208029	2102 S Park St	CC-T	Commercial
070935210016	1920 S Park St	CC-T	Commercial
070935210024	801 North Ave	CC-T	Commercial
070935211014	1804 S Park St	CC-T	Industrial
070935211022	814 North Ave	CC-T	Commercial
070935211030	1814 S Park St	CC-T	Commercial
070935211048	826 North Ave	CC-T	Commercial
070935211056	1802 S Park St	CC-T	Industrial
070935211064	1824 S Park St	CC-T	Commercial
070935300883	825 W Badger Rd	CC	Institutional
070935300891	2699 Perry St	CC	Undeveloped Land
070935300908	835 W Badger Rd	CC-T	Commercial
070935300916	2429 Perry St	CC	Commercial

070935300940	902 Ann St	CC	Commercial
070935300958	920 Ann St	CC	Commercial
070935300974	1010 Ann St	CC	Commercial
070935302095	1218 Ann St	CC	Commercial
070935302102	1214 Ann St	CC	Commercial
070935302110	1212 Ann St	CC	Commercial
070935302128	1210 Ann St	CC	Commercial
070935302136	1206 Ann St	CC	Commercial
070935302144	1202 Ann St	CC	Commercial
070935302152	1221 Ann St	CC	Commercial
070935302160	2605 Fish Hatchery Rd	CC-T	Commercial
070935302194	1002 Ann St	CC	Industrial
070935302201	1026 Ann St	CC	Commercial
070935302219	1018 Ann St	CC	Commercial
070935302243	2440 Perry St	CC-T	Commercial
070935302269	2432 Perry St	CC-T	Commercial
070935302996	1114 Ann St Unit PKG	CC	Commercial
070935308019	2509 Perry St	CC	Commercial
070935308027	2501 Perry St	CC	Commercial
070935402027	601 W Badger Rd	A	Industrial
070935402035	711 W Badger Rd	CC-T	Commercial
070935402043	719 W Badger Rd	CC-T	Commercial
070936100901	32 Nob Hill Rd	SE	Undeveloped Land
070936100919	38 Nob Hill Rd	SE	Industrial
070936100927	30 Nob Hill Rd	SE	Undeveloped Land
070936100935	31 Nob Hill Rd	SE	Undeveloped Land
070936100951	98 Nob Hill Rd	SE	Undeveloped Land
070936101040	1104 John Nolen Dr	SE	Commercial
070936101074	3250 Waunona Way	SE	Industrial
070936200941	101 Nob Hill Rd	CC	Commercial
070936200967	2300 Badger Ln	CC	Industrial
070936200975	113 Nob Hill Rd	CC	Commercial
070936201056	2161 Rimrock Rd	SE	Commercial
070936201064	2153 Rimrock Rd	SE	Commercial
070936201072	2139 Rimrock Rd	SE	Undeveloped Land
070936201080	2157 Rimrock Rd	SE	Undeveloped Land
070936202020	504 E Badger Rd	CC	Industrial
070936302242	501 E Badger Rd	CC-T	Institutional
071001112011	515 Gaston Rd	A	Undeveloped Land
071001201012	401 N Sprecher Rd	A	Agriculture
071001202010	6654 Milwaukee St	A	Agriculture
071001202044	6604 Milwaukee St	A	Undeveloped Land
071002101013	5901 Commercial Ave	A	Undeveloped Land
071002101021	6209 Commercial Ave	A	Undeveloped Land
071002101039	402 N Sprecher Rd	A	Undeveloped Land
071002101063	6403 Commercial Ave	A	Undeveloped Land
071002101071	538 N Sprecher Rd	A	Undeveloped Land

071002101089	530 N Sprecher Rd	A	
071002102045	6202 Milwaukee St	A	Undeveloped Land
071002102053	6222 Milwaukee St	A	Undeveloped Land
071002200980	5800 Milwaukee St	A	Undeveloped Land
071002201011	5801 Commercial Ave	A	Commercial
071002300988	5709 Milwaukee St	A	Industrial
071003100915	5201 Commercial Ave	A	Undeveloped Land
071003219013	4915 Commercial Ave	CC	Commercial
071003219021	4905 Commercial Ave	CC	Commercial
071003219047	4701 Commercial Ave	CC	Park And Open Space
071003219055	4901 Commercial Ave	CC	Commercial
071003304129	4429 Milwaukee St	CC-T	Commercial
071003304153	4513 Milwaukee St	CC-T	Commercial
071004101011	4226 Milwaukee St	CC-T	Commercial
071004101029	4222 Milwaukee St	CC-T	Commercial
071004101037	4208 Milwaukee St	CC-T	Undeveloped Land
071004101061	49 N Walbridge Ave	CC-T	Commercial
071004101079	4214 Milwaukee St	CC-T	Commercial
071004200805	113 West Corporate Dr	SE	Park And Open Space
071004200821	205 Regas Rd	SE	Institutional
071004200847	192 Regas Rd	SE	Industrial
071004200855	151 West Corporate Dr	SE	Commercial
071004200863	3700 Milwaukee St	SE	Commercial
071004200920	3902 Milwaukee St	SE	Institutional
071004200962	3650 Milwaukee St	CC-T	Industrial
071004200970	102 West Corporate Dr	CC-T	Industrial
071004300952	15 Dempsey Rd	CC	Commercial
071004300978	1 Dempsey Rd	CC	Commercial
071004309160	3817 Milwaukee St	CC	Commercial
071004403045	43 S Stoughton Rd	CC	Commercial
071004403053	57 S Stoughton Rd	CC	Commercial
071004403061	71 S Stoughton Rd	CC	Commercial
071004403079	85 S Stoughton Rd	CC	Commercial
071004403087	99 S Stoughton Rd	CC	Commercial
071004408011	101 Dempsey Rd	CC-T	Commercial
071004408029	105 Dempsey Rd	CC-T	Commercial
071005107018	3200 Milwaukee St	NMX	Commercial
071005112215	44 S Fair Oaks Ave	NMX	Commercial
071005112223	36 S Fair Oaks Ave	NMX	Commercial
071005114013	3401 Milwaukee St	NMX	Commercial
071005201092	3074 E Washington Ave	CC-T	Commercial
071005201109	3098 E Washington Ave	CC-T	Park And Open Space
071005202024	3060 E Washington Ave	CC-T	Undeveloped Land
071005202032	3066 E Washington Ave	CC-T	Commercial
071005206208	303 North Lawn Ave	CC-T	Commercial
071005206232	2910 E Washington Ave	CC-T	Commercial
071005206240	2958 E Washington Ave	CC-T	Commercial

071005206258	418 Oak St	CC-T	Commercial
071005207058	3002 E Washington Ave	CC-T	Commercial
071005208014	3099 E Washington Ave	SE	Institutional
071005210051	3030 Darbo Dr	CC-T	Commercial
071005210126	3023 Webb Ave	CC-T	Commercial
071005214186	3100 Milwaukee St	NMX	Commercial
071005216033	3030 Milwaukee St	TE	Commercial
071005219011	3029 Milwaukee St	TE	Commercial
071005231015	3019 E Washington Ave	CC-T	Commercial
071005231031	3003 E Washington Ave	CC-T	Commercial
071005234019	3002 Darbo Dr	CC-T	Undeveloped Land
071005234027	3077 E Washington Ave	CC-T	Undeveloped Land
071005234035	3059 E Washington Ave	CC-T	Commercial
071005300993	199 Daley Dr	TE	Industrial
071005302147	110 Waubesa St	TE	Industrial
071005305034	176 S Fair Oaks Ave	TE	Industrial
071005305042	109 Waubesa St	TE	Industrial
071005305050	172 S Fair Oaks Ave	TE	Industrial
071005305068	2 Waubesa Ct	TE	Undeveloped Land
071005307014	201 Corry St	TE	Commercial
071005307171	2716 Atwood Ave	TSS	Commercial
071005307197	2726 Atwood Ave	TSS	Commercial
071005307204	2730 Atwood Ave	TSS	Undeveloped Land
071005307353	214 Waubesa St	TE	Commercial
071005307361	152 Waubesa St	TE	Industrial
071005308012	201 Waubesa St	TE	Industrial
071005313087	2916 Atwood Ave	TSS	Commercial
071005313136	238 S Fair Oaks Ave	TSS	Commercial
071005313144	234 S Fair Oaks Ave	TSS	Commercial
071005327054	2801 Atwood Ave	TSS	Commercial
071005336013	2733 Atwood Ave	TSS	Commercial
071005336039	2717 Atwood Ave	TSS	Commercial
071005336071	2701 Atwood Ave	TSS	Commercial
071005337011	2453 Atwood Ave	TSS	Commercial
071005337061	2401 Atwood Ave	TSS	Institutional
071005343018	166 S Fair Oaks Ave	TE	Industrial
071005344016	100 S Fair Oaks Ave	TE	Undeveloped Land
071005344024	152 Dixon St	TE	Commercial
071005344032	3030 Gateway Pl	TE	Commercial
071005400925	181 S Fair Oaks Ave	TE	Industrial
071005400941	179 S Fair Oaks Ave	TE	Industrial
071005417011	101 S Fair Oaks Ave	TE	Park And Open Space
071006107017	557 North St	NMX	Commercial
071006108015	2401 Commercial Ave	NMX	Commercial
071006109261	2315 Commercial Ave	NMX	Commercial
071006109287	2301 Commercial Ave	NMX	Commercial
071006113345	2562 E Johnson St	NMX	Commercial

071006114343	2565 E Johnson St	NMX	Commercial
071006115242	2540 E Mifflin St	LMX	Institutional
071006119228	2450 E Washington Ave	TSS	Commercial
071006120118	11 N Seventh St	TSS	Institutional
071006120142	2518 E Washington Ave	TSS	Commercial
071006120150	2528 E Washington Ave	TSS	Commercial
071006121132	2602 E Washington Ave	CC-T	Commercial
071006121140	2620 E Washington Ave	CC-T	Commercial
071006121182	2652 E Washington Ave	CC-T	Commercial
071006124095	2702 E Washington Ave	CC-T	Commercial
071006124102	2722 E Washington Ave	CC-T	Commercial
071006125027	2734 E Washington Ave	CC-T	Commercial
071006125035	2810 E Washington Ave	CC-T	Commercial
071006126158	306 North Lawn Ave	CC-T	Commercial
071006128386	301 North St	NMX	Commercial
071006129342	2929 E Washington Ave	CC-T	Commercial
071006129350	2909 E Washington Ave	CC-T	Commercial
071006129368	2705 E Washington Ave	CC-T	Commercial
071006129384	2655 E Washington Ave	CC-T	Commercial
071006129392	2733 E Washington Ave	CC-T	Commercial
071006130175	2609 E Washington Ave	CC-T	Commercial
071006133054	56 Corry St	TE	Commercial
071006134143	2645 Milwaukee St	NMX	Commercial
071006205283	521 N Sherman Ave	CC-T	Commercial
071006206140	301 N Sherman Ave	NMX	Commercial
071006207049	255 N Sherman Ave	NMX	Commercial
071006213012	2202 E Johnson St	NMX	Commercial
071006301057	312 N Third St	NMX	Commercial
071006301065	2040 E Johnson St	NMX	Undeveloped Land
071006301180	2146 E Johnson St	NMX	Institutional
071006306362	2040 E Washington Ave	NMX	Commercial
071006311147	1902 E Washington Ave	CC-T	Commercial
071006313218	1968 Atwood Ave	TSS	Commercial
071006313234	1976 Atwood Ave	TSS	Commercial
071006314018	1904 Winnebago St	TSS	Institutional
071006314026	1910 Winnebago St	TSS	Commercial
071006314042	1965 Atwood Ave	TSS	Commercial
071006315082	104 N First St	TE	Commercial
071006315107	1830 E Washington Ave	TE	Industrial
071006315131	1828 E Washington Ave	TE	Industrial
071006411054	2144 Atwood Ave	TSS	Commercial
071006412052	2102 Atwood Ave	TSS	Commercial
071006412060	2110 Atwood Ave	TSS	Commercial
071006412078	2116 Atwood Ave	TSS	Commercial
071006413076	2070 Atwood Ave	TSS	Undeveloped Land
071006413092	2086 Atwood Ave	TSS	Commercial
071006414090	2057 Winnebago St	TSS	Commercial

071006414131	2037 Winnebago St	TSS	Commercial
071006414149	2021 Winnebago St	TSS	Commercial
071006414157	2017 Winnebago St	TSS	Commercial
071006414165	2013 Winnebago St	TSS	Commercial
071006414173	2000 Atwood Ave	TSS	Commercial
071006414181	2044 Atwood Ave	TSS	Commercial
071006415014	103 S Second St	TE	Commercial
071006415022	2002 Winnebago St	TSS	Commercial
071006415030	2004 Winnebago St	TSS	Commercial
071006415048	2016 Winnebago St	TSS	Industrial
071006415056	2030 Winnebago St	TSS	Commercial
071006416103	2114 Winnebago St	TE	Commercial
071006416195	95 Sutherland Ct	TE	Industrial
071006416210	2082 Winnebago St	TE	Park And Open Space
071006420021	2301 Winnebago St	NMX	Industrial
071006420089	2237 Winnebago St	NMX	Commercial
071006421011	2262 Winnebago St	NMX	Commercial
071006421376	2236 Winnebago St	NMX	Commercial
071006421384	2240 Winnebago St	NMX	Industrial
071006426029	2219 Atwood Ave	TSS	Commercial
071006426045	2211 Atwood Ave	TSS	Commercial
071006427118	2329 Atwood Ave	TSS	Commercial
071006427126	2323 Atwood Ave	TSS	Commercial
071006427134	2313 Atwood Ave	TSS	Commercial
071006427150	2305 Atwood Ave	TSS	Commercial
071006434064	2089 Atwood Ave	TSS	Commercial
071006434080	2059 Atwood Ave	TSS	Commercial
071006434212	2033 Atwood Ave	TSS	Commercial
071006434220	2025 Atwood Ave	TSS	Commercial
071006434238	2015 Atwood Ave	TSS	Commercial
071006434246	2013 Atwood Ave	TSS	Commercial
071006434329	309 Russell St	TSS	Commercial
071006437018	2302 Atwood Ave	TSS	Commercial
071006437084	220 Ohio Ave	TSS	Undeveloped Land
071006437092	251 Jackson St	TSS	Industrial
071007115019	514 Division St	TE	Industrial
071007115225	2038 Jenifer St	NMX	Commercial
071007117172	2066 Helena St	TE	Industrial
071007117213	320 Division St	TE	Industrial
071007205141	1927 Winnebago St	TSS	Commercial
071007205159	1925 Winnebago St	TSS	Commercial
071007205175	1915 Winnebago St	TSS	Commercial
071007210017	1400 E Washington Ave	TE	Commercial
071007210025	1440 E Washington Ave	TE	Commercial
071007210033	1444 E Washington Ave	TE	Commercial
071007210059	1 Sparkle Ct	TE	Commercial
071007210067	1430 E Washington Ave	TE	Industrial

071007210075	1422 E Washington Ave	TE	Industrial
071007210083	1424 E Washington Ave	TE	Commercial
071007210091	1420 E Washington Ave	TE	Commercial
071007211015	1450 E Main St	TE	Commercial
071007211023	1451 E Washington Ave	TE	Commercial
071007211031	1435 E Washington Ave	TE	Commercial
071007211049	1421 E Washington Ave	TE	Industrial
071007211065	1415 E Washington Ave	TE	Undeveloped Land
071007211073	29 S Dickinson St	TE	Industrial
071007211106	1414 E Main St	TE	Commercial
071007211114	1405 E Washington Ave	TE	Undeveloped Land
071007212039	1435 E Main St	TE	Commercial
071007212047	1433 E Main St	TE	Commercial
071007212063	101 S Dickinson St	TE	Commercial
071007212120	1431 Northern Ct	TE	Commercial
071007212188	1413 Northern Ct	TE	Industrial
071007212196	1401 Northern Ct	TE	Industrial
071007213029	204 S Thornton Ave	TE	Institutional
071007226014	1318 Dewey Ct	NMX	Undeveloped Land
071007226048	199 S Baldwin St	NMX	Undeveloped Land
071007226056	205 S Baldwin St	NMX	Industrial
071007226220	1334 Dewey Ct	TE	Commercial
071007226262	1352 E Wilson St	TE	Commercial
071007226270	1347 Dewey Ct	TE	Commercial
071007226478	1348 E Wilson St	TE	Commercial
071007227038	105 S Baldwin St	TE	Industrial
071007227046	109 S Baldwin St	TE	Commercial
071007227054	189 S Baldwin St	TE	Industrial
071007227062	124 S Dickinson St	TE	Industrial
071007227096	102 S Dickinson St	TE	Industrial
071007227103	110 S Dickinson St	TE	Industrial
071007228052	1231 E Wilson St	NMX	Industrial
071008105100	3602 Atwood Ave	NMX	Commercial
071009102014	902 Atlas Ave	CC	Commercial
071009102022	814 Atlas Ave	CC	Commercial
071009102030	802 Atlas Ave	CC	Commercial
071009102098	826 Atlas Ave	CC	Commercial
071009106123	917 Atlas Ave	CC	Commercial
071009106131	4418 Cottage Grove Rd	CC	Institutional
071009106256	1 Atlas Ct	CC	Commercial
071009108252	718 Cottage Ct	SE	Industrial
071009217251	300 Cottage Grove Rd	CC-T	Commercial
071009217277	926 Royster Oaks Dr	TE	Undeveloped Land
071009218019	220 Cottage Grove Rd	CC-T	Commercial
071009218027	3863 Clover Ln	CC-T	Commercial
071009218332	3866 Johns St	CC-T	Commercial
071009223159	216 Cottage Grove Rd	CC-T	Commercial

071009224074	3826 Atwood Ave	NMX	Commercial
071009224082	3830 Atwood Ave	NMX	Commercial
071009224090	3838 Atwood Ave	NMX	Commercial
071009224107	104 Cottage Grove Rd	NMX	Commercial
071009224199	3833 Busse St	CC-T	Commercial
071009225030	800 Dempsey Rd	TE	Industrial
071009225204	526 Pinney St	TE	Undeveloped Land
071009227010	551 Pinney St	TE	Undeveloped Land
071009227060	533 Pinney St	TE	Undeveloped Land
071009301111	3901 Dempsey Rd	CC-T	Commercial
071009301129	523 Cottage Grove Rd	CC-T	Commercial
071009301137	521 Cottage Grove Rd	CC-T	Commercial
071009301145	517 Cottage Grove Rd	CC-T	Commercial
071009301153	515 Cottage Grove Rd	CC-T	Commercial
071009301161	513 Cottage Grove Rd	CC-T	Commercial
071009303018	3900 Monona Dr	NMX	Commercial
071009303026	3920 Monona Dr	NMX	Commercial
071009303076	301 Cottage Grove Rd	CC-T	Commercial
071009303125	209 Cottage Grove Rd	NMX	Commercial
071009303133	109 Cottage Grove Rd	NMX	Commercial
071009303141	217 Cottage Grove Rd	CC-T	Commercial
071009304016	4002 Monona Dr	NMX	Commercial
071009313017	4100 Monona Dr	NMX	Commercial
071009400822	1033 Lumbermans Trl	CC	Undeveloped Land
071009400830	1025 Lumbermans Trl	CC	Commercial
071009400864	4407 Cottage Grove Rd	CC	Commercial
071009403016	3900 Dempsey Rd	CC-T	Commercial
071009403181	605 Cottage Grove Rd	CC-T	Commercial
071010213157	4620 Cottage Grove Rd	CC-T	Commercial
071010213165	4706 Cottage Grove Rd	CC-T	Commercial
071010213173	4762 Cottage Grove Rd	CC-T	Commercial
071010213181	4748 Cottage Grove Rd	CC-T	Commercial
071010215054	4522 Cottage Grove Rd	CC-T	Commercial
071010301019	4601 Cottage Grove Rd	CC-T	Commercial
071010302306	4521 Cottage Grove Rd	CC-T	Commercial
071010302314	4515 Cottage Grove Rd	CC-T	Commercial
071010302322	4509 Cottage Grove Rd	CC-T	Commercial
071010303164	4421 Cottage Grove Rd	CC-T	Commercial
071010400712	4801 Cottage Grove Rd	CC-T	Commercial
071010415050	4901 Cottage Grove Rd	CC-T	Commercial
071011102052	6420 Cottage Grove Rd	CC-T	Commercial
071011309012	5781 Cottage Grove Rd	NMX	Commercial
071011309038	5789 Cottage Grove Rd	A	Undeveloped Land
071011309046	5809 Cottage Grove Rd	A	Undeveloped Land
071011309088	5901 Cottage Grove Rd	A	Commercial
071011418102	6401 Cottage Grove Rd	CC-T	Commercial
071012224011	6525 Kilpatrick Ln	CC-T	Commercial

071012224029	6501 Kilpatrick Ln	CC-T	Undeveloped Land
071012224037	6650 Cottage Grove Rd	CC-T	Undeveloped Land
071012301017	1303 S Sprecher Rd	A	Park And Open Space
071012303013	7049 Cottage Grove Rd	A	Undeveloped Land
071012303021	1011 S Sprecher Rd	A	Undeveloped Land
071012303039	6705 Cottage Grove Rd	A	Agriculture
071013201018	6724 E Buckeye Rd	A	Park And Open Space
071013201026	1503 S Sprecher Rd	A	Park And Open Space
071013201034	6802 E Buckeye Rd	A	Undeveloped Land
071013201042	6826 E Buckeye Rd	A	Undeveloped Land
071013203022	1701 Underdahl Rd	A	Industrial
071013203030	6615 E Buckeye Rd	A	Industrial
071013203048	6603 E Buckeye Rd	A	Industrial
071013203056	6621 E Buckeye Rd	A	
071013203072	6663 E Buckeye Rd	A	Industrial
071013203098	6723 E Buckeye Rd	A	Commercial
071013203105	6729 E Buckeye Rd	A	Commercial
071013203113	6645 E Buckeye Rd	A	Industrial
071013203121	6639 E Buckeye Rd	A	Industrial
071013203139	6627 E Buckeye Rd	A	Industrial
071013203147	6735 E Buckeye Rd	A	Park And Open Space
071013301016	7097 E Buckeye Rd	A	Industrial
071013301058	7153 E Buckeye Rd	A	Undeveloped Land
071013401014	7201 E Buckeye Rd	A	Industrial
071013401022	7225 E Buckeye Rd	A	Industrial
071013401030	7313 E Buckeye Rd	A	Commercial
071013402012	7098 E Buckeye Rd	A	Industrial
071013402020	7102 E Buckeye Rd	A	Undeveloped Land
071013402038	7106 E Buckeye Rd	A	Undeveloped Land
071013402054	7250 E Buckeye Rd	A	Undeveloped Land
071013402070	7424 E Buckeye Rd	A	Undeveloped Land
071013402088	7454 E Buckeye Rd	A	Undeveloped Land
071014120027	6253 E Buckeye Rd	A	Industrial
071014313010	2221 S Thompson Dr	A	Undeveloped Land
071014400940	2050 Underdahl Rd	A	Undeveloped Land
071014400958	2269 I 90-39	A	Undeveloped Land
071014400966	2254 Underdahl Rd	A	Undeveloped Land
071014400974	6025 E Buckeye Rd	A	Industrial
071014400982	2399 I 90-39	A	Undeveloped Land
071014400990	2099 I 90-39	A	Undeveloped Land
071016100994	1821 S Stoughton Rd	SE	Commercial
071016101091	4402 E Buckeye Rd	SE	Commercial
071016101108	4414 E Buckeye Rd	SE	Commercial
071016101116	4426 E Buckeye Rd	SE	Commercial
071016101124	4430 E Buckeye Rd	SE	Industrial
071016102015	1701 S Stoughton Rd	SE	Commercial
071016102031	1713 S Stoughton Rd	SE	Industrial

071016102057	1708 Blossom Ln	SE	Undeveloped Land
071016102065	1624 Blossom Ln	SE	Undeveloped Land
071016102081	1619 S Stoughton Rd	SE	Commercial
071016102114	1602 Blossom Ln	SE	Commercial
071016207013	4502 Monona Dr	NMX	Commercial
071016207039	4544 Monona Dr	NMX	Commercial
071016207047	4602 Monona Dr	NMX	Commercial
071016207071	4624 Monona Dr	NMX	Commercial
071016400865	2425 S Stoughton Rd	SE	Commercial
071016400873	2421 S Stoughton Rd	SE	Commercial
071016400899	4416 Pflaum Rd	CC-T	Commercial
071016400922	2431 S Stoughton Rd	CC-T	Commercial
071016400956	2405 S Stoughton Rd	SE	Industrial
071016400972	2311 S Stoughton Rd	SE	Commercial
071016401011	5005 Allis Ave	CC-T	Commercial
071016401227	2122 S Stoughton Rd	CC-T	Commercial
071016401235	2118 S Stoughton Rd	CC-T	Commercial
071016401243	2110 S Stoughton Rd	CC-T	Industrial
071016401251	1910 S Stoughton Rd	CC-T	Commercial
071016401269	1902 S Stoughton Rd	CC-T	Commercial
071016401277	2050 S Stoughton Rd	CC-T	Commercial
071016401285	2014 S Stoughton Rd	CC-T	Commercial
071016401293	2002 S Stoughton Rd	CC-T	Commercial
071016408116	2318 S Stoughton Rd	CC-T	Industrial
071016408124	2202 S Stoughton Rd	CC-T	Commercial
071016417076	1412 Pflaum Rd	CC-T	Commercial
071016417117	2418 S Stoughton Rd	CC-T	Commercial
071016417125	2410 S Stoughton Rd	CC-T	Commercial
071016417141	2402 S Stoughton Rd	CC-T	Commercial
071016417216	1402 Pflaum Rd	CC-T	Industrial
071016419014	2201 S Stoughton Rd	SE	Commercial
071016419022	2209 S Stoughton Rd	SE	Commercial
071016419030	2217 S Stoughton Rd	SE	Commercial
071016419048	2225 S Stoughton Rd	SE	Commercial
071016419056	2233 S Stoughton Rd	SE	Industrial
071016420011	4428 Pflaum Rd	SE	Commercial
071019409062	2202 W Broadway	CC-T	Commercial
071019410069	2430 Frazier Ave	CC-T	Undeveloped Land
071019410085	2402 W Broadway	CC-T	Commercial
071019410126	2408 W Broadway	CC-T	Undeveloped Land
071020304037	1501 Lake Point Dr	CC-T	Commercial
071020304045	1574 W Broadway	CC-T	Commercial
071020304053	1532 W Broadway	CC-T	Commercial
071020304061	1502 W Broadway	CC-T	Commercial
071021103181	2512 S Stoughton Rd	CC-T	Commercial
071021103199	2508 S Stoughton Rd	CC-T	Commercial
071021103206	1415 Pflaum Rd	CC-T	Commercial

071021215019	5692 Monona Dr	NMX	Commercial
071021401030	4402 Femrite Dr	SE	Institutional
071022101019	2918 Agriculture Dr	SE	Industrial
071022101027	5101 World Dairy Dr	SE	Commercial
071022101035	5001 World Dairy Dr	SE	Commercial
071022101051	2902 Agriculture Dr	SE	Commercial
071022101069	2917 Dairy Dr	SE	Undeveloped Land
071022102017	2702 Agriculture Dr	SE	Commercial
071022102025	2742 Agriculture Dr	SE	Industrial
071022102033	2830 Agriculture Dr	SE	Commercial
071022102041	5002 World Dairy Dr	SE	Industrial
071022102059	2821 Dairy Dr	SE	Commercial
071022103015	2830 Dairy Dr	SE	Industrial
071022103023	2802 Dairy Dr	SE	Industrial
071022103031	2730 Dairy Dr	SE	Commercial
071022103049	2602 Agriculture Dr	SE	Commercial
071022103057	2530 Agriculture Dr	SE	Commercial
071022103065	4901 Pflaum Rd	SE	Undeveloped Land
071022103073	2850 Dairy Dr	SE	Commercial
071022103081	2758 Dairy Dr	SE	Commercial
071022104013	2801 Agriculture Dr	SE	Institutional
071022104021	2601 Agriculture Dr	SE	Institutional
071022104196	5603 Fen Oak Dr	SE	Undeveloped Land
071022104211	5250 Graham Pl	SE	Undeveloped Land
071022104229	5204 Graham Pl	SE	Undeveloped Land
071022104237	5504 Fen Oak Dr	SE	Undeveloped Land
071022104245	5460 Fen Oak Dr	SE	Commercial
071022104253	5426 Fen Oak Dr	SE	Undeveloped Land
071022302724	4302 E Broadway Service Rd	SE	Undeveloped Land
071022302873	4402 E Broadway Service Rd	SE	Commercial
071022403027	4938 Femrite Dr	SE	Commercial
071022403077	5152 Femrite Dr	SE	Undeveloped Land
071022403085	3201 Dairy Dr	SE	Institutional
071022403100	3017 Dairy Dr	SE	Industrial
071022403118	3001 Dairy Dr	SE	Commercial
071022404017	5202 Femrite Dr	SE	Undeveloped Land
071023101034	3002 Meier Rd	A	Commercial
071023201016	2898 I 90-39	A	Undeveloped Land
071023201024	2698 I 90-39	SE	Undeveloped Land
071023201032	2798 I 90-39	A	Undeveloped Land
071023301105	5718 Femrite Dr	A	Undeveloped Land
071024100994	7404 Meier Rd	A	Undeveloped Land
071024101033	7403 Meier Rd	A	Undeveloped Land
071024102015	7504 E Buckeye Rd	A	Undeveloped Land
071024102031	7558 E Buckeye Rd	A	Undeveloped Land
071024102073	7704 E Buckeye Rd	A	Undeveloped Land
071024200950	7103 Meier Rd	A	Undeveloped Land

071024200984	7009 Meier Rd	A	Industrial
071024300990	3135 Meier Rd	A	Industrial
071024401037	7702 Femrite Dr	A	Undeveloped Land
071024402019	7901 E Buckeye Rd	CC-T	Commercial
071024402027	7905 E Buckeye Rd	CC-T	Commercial
071024402035	7913 E Buckeye Rd	CC-T	Commercial
071024402043	7401 Femrite Dr	A	Industrial
071026103053	6334 Millpond Rd	CC	Undeveloped Land
071026103061	6402 Millpond Rd	CC	Commercial
071026103079	6422 Millpond Rd	CC	Undeveloped Land
071026103087	6410 Millpond Rd	CC	Commercial
071026103095	3702 Long Dr	CC	Undeveloped Land
071026200990	3601 Marsh Rd	A	Park And Open Space
071026201013	3941 Kipp St	A	Park And Open Space
071027104018	4904 Tradewinds Pkwy	SE	Commercial
071027200907	3815 S Dutch Mill Rd	SE	Institutional
071027202010	4 Collins Ct	SE	Commercial
071027202028	20 Collins Ct	SE	Park And Open Space
071027203034	4802 Tradewinds Pkwy	SE	Commercial
071030100996	2510 W Broadway	CC-T	Commercial
071030200952	2809 Royal Ave	SE	Undeveloped Land
071030204110	5404 Raywood Rd	CC-T	Commercial
071030214010	2914 Industrial Dr	SE	Commercial
071030214028	2829 Royal Ave	SE	Industrial
071030214036	2821 Royal Ave	SE	Undeveloped Land
071030214044	2813 Royal Ave	SE	Industrial
071030214078	3010 Nob Hill Rd	SE	Industrial
071030214101	2820 Royal Ave	SE	Undeveloped Land
071030215026	2855 Industrial Dr	SE	Undeveloped Land
071030300893	1212 Moorland Rd	A	Industrial
071031100979	1751 Moorland Rd	A	Industrial
071031200993	1201 Moorland Rd	A	Industrial
071034105538	4814 Freedom Ring Rd	NMX	Commercial
071035200915	4501 Marsh Rd	A	Undeveloped Land
071035200923	4601 Marsh Rd	A	Agriculture
071036100974	7404 Siggelkow Rd	A	Industrial
071036100982	4854 Brandt Rd	A	Park And Open Space
080924301049	1250 Wheeler Rd	A	Park And Open Space
080925307244	1325 Northport Dr	NMX	Commercial
080925307252	1409 Northport Dr	NMX	Commercial
080925307260	1417 Northport Dr	NMX	Commercial
080925307278	1423 Northport Dr	NMX	Commercial
080925307286	1313 Northport Dr	NMX	Commercial
080925415964	1410 Northport Dr	NMX	Commercial
080925415972	1422 Northport Dr	NMX	Commercial
080925415980	1434 Northport Dr	NMX	Commercial
080936410094	2110 N Sherman Ave	NMX	Commercial

080936410101	2114 N Sherman Ave	NMX	Commercial
081009400988	4404 Hoepker Rd	A	Undeveloped Land
081009400996	4204 Hoepker Rd	A	Undeveloped Land
081010300961	5004 Hoepker Rd	A	Agriculture
081010300979	7203 Portage Rd	A	Undeveloped Land
081010300987	7601 Portage Rd	A	Agriculture
081010300995	5054 Highridge Rd	A	Undeveloped Land
081014300959	6001 American Pkwy	A	Industrial
081015101017	5101 Hoepker Rd	SEC	Undeveloped Land
081015101025	6352 American Pkwy	SEC	Undeveloped Land
081015101033	6302 American Pkwy	SEC	Undeveloped Land
081015101041	6102 American Pkwy	SEC	Commercial
081015101059	6152 American Pkwy	SEC	Commercial
081015200984	4821 Hoepker Rd	A	Undeveloped Land
081015200992	4953 Hoepker Rd	A	Agriculture
081015301013	4902 N Biltmore Ln	SEC	Commercial
081015302029	4698 Eastpark Blvd	SEC	Undeveloped Land
081015302053	4602 Eastpark Blvd	SEC	Undeveloped Land
081015302061	4674 Eastpark Blvd	SEC	Undeveloped Land
081015302079	5115 N Biltmore Ln	SEC	Undeveloped Land
081015303019	4601 Eastpark Blvd	SEC	Undeveloped Land
081015303027	4611 Eastpark Blvd	SEC	Undeveloped Land
081015303035	4621 Eastpark Blvd	SEC	Commercial
081015401011	6000 American Pkwy	SEC	Commercial
081015401029	6052 American Pkwy	SEC	Undeveloped Land
081015401037	5052 American Pkwy	SEC	Park And Open Space
081015401053	5302 Buttonwood Dr	SEC	Commercial
081015401061	2 Buttonwood Ct	SEC	Commercial
081015401087	66 Buttonwood Ct	SEC	Commercial
081015401095	65 Buttonwood Ct	SEC	Commercial
081015401136	38 Buttonwood Ct	SEC	Commercial
081015401996	38 Buttonwood Ct Unit SCHL	SEC	Undeveloped Land
081015402019	5251 American Pkwy	CC	Undeveloped Land
081015402027	5119 American Family Dr	CC	Commercial
081015403017	5116 American Family Dr	CC	Commercial
081015403025	5102 Amcenter Dr	CC	Commercial
081015403033	5002 Amcenter Dr	CC	Commercial
081015403041	4902 Amcenter Dr	CC	Undeveloped Land
081015403059	4951 American Pkwy	CC	Park And Open Space
081016102014	4303 Hoepker Rd	A	Undeveloped Land
081016102022	4215 Hoepker Rd	A	Agriculture
081016102030	6202 Portage Rd	A	Undeveloped Land
081016301062	5502 Manufacturers Dr	SE	Undeveloped Land
081016303018	5501 Manufacturers Dr	SE	Undeveloped Land
081016303026	3920 Hanson Rd	SE	Undeveloped Land
081016402018	5602 Portage Rd	A	Undeveloped Land
081019101013	2103 Larry Ln	A	Undeveloped Land

081019201011	5105 N Sherman Ave	A	Commercial
081019201029	2004 Wheeler Rd	A	Undeveloped Land
081019202019	4825 N Sherman Ave	A	Undeveloped Land
081019202027	1801 Wheeler Rd	A	Undeveloped Land
081019202035	1901 Wheeler Rd	A	Undeveloped Land
081019203017	2023 Wheeler Rd	A	Undeveloped Land
081019300855	4000 Packers Ave	A	Undeveloped Land
081019300863	4150 Packers Ave	A	Undeveloped Land
081019300970	4201 N Sherman Ave	A	Undeveloped Land
081021201041	4501 N Stoughton Rd	A	Industrial
081021202023	4502 N Stoughton Rd	A	Industrial
081021416210	4303 Bellgrove Ln	A	Undeveloped Land
081021416228	4307 Bellgrove Ln	A	Undeveloped Land
081022101018	4651 American Pkwy	CC	Park And Open Space
081022101042	5526 Eastpark Blvd	CC	Commercial
081022101050	4601 American Pkwy	CC	Commercial
081022101068	4901 American Pkwy	CC	Industrial
081022101084	5020 American Family Dr	CC	Commercial
081022101092	5601 Fraser Cir	CC-T	Commercial
081022101109	4825 American Pkwy	CC	Undeveloped Land
081022102016	4702 American Pkwy	SEC	Park And Open Space
081022102024	4800 American Pkwy	SEC	Commercial
081022102032	4600 American Pkwy	SEC	Commercial
081022102040	5302 Eastpark Blvd	SEC	Commercial
081022102066	4721 S Biltmore Ln	SEC	Commercial
081022102074	4801 S Biltmore Ln	SEC	Commercial
081022102082	5301 Buttonwood Dr	SEC	Commercial
081022103014	5501 Eastpark Blvd	CC	Park And Open Space
081022103022	5551 Eastpark Blvd	CC	Commercial
081022103030	5601 Eastpark Blvd	CC	Commercial
081022103048	5651 Eastpark Blvd	CC	Commercial
081022103056	17 Eastpark Ct	CC	Commercial
081022103064	18 Eastpark Ct	CC	Commercial
081022103072	2 Eastpark Ct	CC	Commercial
081022104020	4402 American Pkwy	SEC	Park And Open Space
081022104038	5249 East Terrace Dr	SEC	Commercial
081022104054	5217 East Terrace Dr	SEC	Commercial
081022104062	5201 East Terrace Dr	SEC	Commercial
081022104070	5403 Eastpark Blvd	SEC	Undeveloped Land
081022104088	5301 Eastpark Blvd	SEC	Undeveloped Land
081022105010	5250 East Terrace Dr	SEC	Commercial
081022105028	5218 East Terrace Dr	SEC	Commercial
081022105036	5126 West Terrace Dr	SEC	Commercial
081022105044	5102 West Terrace Dr	SEC	Undeveloped Land
081022105052	5150 West Terrace Dr	SEC	Park And Open Space
081022106018	4618 S Biltmore Ln	SEC	Commercial
081022106026	5202 Eastpark Blvd	SEC	Commercial

081022106034	4702 S Biltmore Ln	SEC	Commercial
081022106068	5100 Eastpark Blvd	SEC	Commercial
081022106076	4750 S Biltmore Ln	SEC	Commercial
081022201016	5045 Eastpark Blvd	SEC	Commercial
081022201024	10 Terrace Ct	SEC	Commercial
081022201032	5005 Eastpark Blvd	SEC	Undeveloped Land
081022201040	5003 Eastpark Blvd	SEC	Undeveloped Land
081022201058	4901 Eastpark Blvd	SEC	Commercial
081022201066	4749 Eastpark Blvd	SEC	Undeveloped Land
081022201115	4711 Eastpark Blvd	SEC	Undeveloped Land
081022201123	4807 Innovate Ln	SEC	Undeveloped Land
081022201131	4849 Eastpark Blvd	SEC	Undeveloped Land
081022201149	4795 Eastpark Blvd	SEC	Industrial
081022201157	4797 Eastpark Blvd	SEC	Park And Open Space
081022204010	4904 Eastpark Blvd	SEC	Undeveloped Land
081022204028	4846 Eastpark Blvd	SEC	Undeveloped Land
081022204987	4846 Eastpark Blvd Unit SCHL	SEC	Undeveloped Land
081022204995	4904 Eastpark Blvd Unit SCHL	SEC	Undeveloped Land
081022301197	4749 Hayes Rd	CC-T	Undeveloped Land
081022301204	4757 Hayes Rd	CC-T	Commercial
081022301262	4801 Hayes Rd	CC-T	Commercial
081022301270	4825 Hayes Rd	CC-T	Commercial
081022301296	4863 Hayes Rd	CC-T	Commercial
081022301303	4869 Hayes Rd	CC-T	Commercial
081022302327	4820 Hayes Rd	CC-T	Commercial
081022302335	4830 Hayes Rd	CC-T	Commercial
081022302343	4862 Hayes Rd	CC-T	Commercial
081022302351	4801 Forest Run Rd	CC-T	Commercial
081022304133	4810 Forest Run Rd	CC-T	Commercial
081022306014	4799 Hayes Rd	CC-T	Commercial
081022306022	4781 Hayes Rd	CC-T	Commercial
081022306030	4793 Hayes Rd	CC-T	Commercial
081022306048	4785 Hayes Rd	CC-T	Commercial
081022307012	5109 West Terrace Dr	SEC	Commercial
081022307020	6 Terrace Ct	SEC	Undeveloped Land
081022307038	51 Terrace Ct	SEC	Park And Open Space
081022307046	5109 West Terrace Dr Unit OL1	SEC	Park And Open Space
081022400973	5298 E Washington Ave	SEC	Park And Open Space
081022401012	5433 Wayne Ter	CC	Commercial
081022401046	5402 High Crossing Blvd	CC	Commercial
081022401096	5421 Wayne Ter	CC	Commercial
081022402010	5339 Wayne Ter	CC	Commercial
081022402036	5335 Wayne Ter	CC	Commercial
081022402044	5331 Wayne Ter	CC	Commercial
081022402052	3501 Lancaster Dr	CC	Commercial
081022402094	5330 High Crossing Blvd	CC	Commercial
081022403018	3502 Lancaster Dr	CC	Commercial

081022403034	5301 Wayne Ter	CC	Commercial
081022403042	5313 Wayne Ter	CC	Commercial
081022403050	5234 High Crossing Blvd	CC	Commercial
081022403068	5202 High Crossing Blvd	CC	Commercial
081022404016	5235 High Crossing Blvd	CC	Commercial
081022404024	5201 High Crossing Blvd	CC	Commercial
081022404107	5251 High Crossing Blvd	CC	Commercial
081022405014	5325 High Crossing Blvd	CC	Commercial
081022405022	5317 High Crossing Blvd	CC	Commercial
081022405030	5309 High Crossing Blvd	CC	Commercial
081022405048	3301 City View Dr	CC	Commercial
081022406012	5133 West Terrace Dr	SEC	Commercial
081022406020	5117 West Terrace Dr	SEC	Commercial
081022406038	5125 West Terrace Dr	SEC	Park And Open Space
081022407010	3714 Burke Rd Unit ROW	A	Industrial
081022407028	3706 Burke Rd Unit ROW	A	Industrial
081022407044	3692 Burke Rd Unit ROW	A	Industrial
081023200984	4651 Rattman Rd	A	Undeveloped Land
081023201023	5422 Wayne Ter	CC	Commercial
081023201031	5442 Wayne Ter	CC	Commercial
081023202013	4701 Rattman Rd	A	Commercial
081023203011	5555 High Crossing Blvd	CC	Commercial
081023205017	4011 Morgan Way	NMX	Institutional
081023300982	5701 Nelson Rd	A	Undeveloped Land
081023301013	3602 Cross Hill Dr	CC	Commercial
081023301021	5441 High Crossing Blvd	CC	Commercial
081023301047	5401 High Crossing Blvd	CC	Undeveloped Land
081023302011	3686 Burke Rd Unit ROW	A	Industrial
081023311012	3603 Cross Hill Dr	CC	Commercial
081025201021	2701 Reiner Rd	A	Undeveloped Land
081025300998	2001 Reiner Rd	A	Agriculture
081025400996	1830 Thorson Rd	A	Agriculture
081026200973	5679 Burke Rd	A	Industrial
081026200981	5641 Burke Rd	A	Industrial
081027101013	2425 East Springs Dr	CC	Commercial
081027102029	3010 Crossroads Dr	CC	Commercial
081027102045	2810 Crossroads Dr	SE	Commercial
081027102061	2702 Crossroads Dr	SE	Commercial
081027102095	2502 Crossroads Dr	SE	Commercial
081027102102	2418 Crossroads Dr	SE	Commercial
081027102136	2310 Crossroads Dr	SE	Commercial
081027102160	2222 Crossroads Dr	SE	Undeveloped Land
081027102178	2212 Crossroads Dr	SE	Undeveloped Land
081027102186	2202 Crossroads Dr	SE	Undeveloped Land
081027103019	2901 Crossroads Dr	SE	Undeveloped Land
081027103027	2801 Crossroads Dr	SE	Commercial
081027103035	2601 Crossroads Dr	SE	Commercial

081027103051	5310 Wall St	SE	Commercial
081027103069	5330 Wall St	SE	Commercial
081027103093	2810 City View Dr	SE	Commercial
081027103118	3030 City View Dr	SE	Institutional
081027113026	5315 Wall St	SE	Commercial
081027113034	5325 Wall St	SE	Commercial
081027113084	2323 Crossroads Dr	SE	Commercial
081027113092	2304 City View Dr	SE	Undeveloped Land
081027113109	2222 City View Dr	SE	Undeveloped Land
081027114016	2147 East Springs Dr	CC	Commercial
081027114024	2201 East Springs Dr	CC	Commercial
081027114040	2403 East Springs Dr	CC	Commercial
081027115014	2335 City View Dr	SE	Commercial
081027115022	2225 City View Dr	SE	Undeveloped Land
081027116012	5150 High Crossing Blvd	CC	Commercial
081027116020	5130 High Crossing Blvd	CC	Commercial
081027203017	4602 E Washington Ave	CC-T	Commercial
081027203033	4606 E Washington Ave	CC-T	Commercial
081027203041	4610 E Washington Ave	CC-T	Commercial
081027203059	4614 E Washington Ave	CC-T	Commercial
081027203075	4620 E Washington Ave	CC-T	Commercial
081027203083	4630 E Washington Ave	CC-T	Commercial
081027203124	4702 E Washington Ave	CC-T	Commercial
081027203132	4710 E Washington Ave	CC-T	Commercial
081027203174	4726 E Washington Ave	CC-T	Commercial
081027203207	4738 E Washington Ave	CC-T	Commercial
081027203215	4802 E Washington Ave	CC-T	Commercial
081027203223	4810 E Washington Ave	CC-T	Commercial
081027203249	4822 E Washington Ave	CC-T	Commercial
081027204015	4821 Annamark Dr	CC-T	Commercial
081027204031	4801 Annamark Dr	CC-T	Commercial
081027204049	2501 East Springs Dr	CC-T	Industrial
081027204057	4824 High Crossing Blvd	CC-T	Undeveloped Land
081027204065	4846 High Crossing Blvd	CC-T	Undeveloped Land
081027204081	4868 High Crossing Blvd	CC-T	Commercial
081027204099	4833 Annamark Dr	CC-T	Commercial
081027204106	4841 Annamark Dr	CC-T	Commercial
081027205013	4702 East Towne Blvd	CC-T	Commercial
081027205021	4710 East Towne Blvd	CC-T	Commercial
081027205039	4718 East Towne Blvd	CC-T	Commercial
081027205047	2646 East Springs Dr	CC-T	Commercial
081027206011	2201 Zeier Rd	CC	Commercial
081027206029	2173 Zeier Rd	CC	Commercial
081027206037	4725 East Towne Blvd	CC	Commercial
081027206045	2602 East Springs Dr	CC	Commercial
081027206053	2452 East Springs Dr	CC	Commercial
081027206128	2102 East Springs Dr	CC	Commercial

081027206136	2003 Zeier Rd	CC	Commercial
081027206144	4721 East Towne Blvd	CC	Commercial
081027206152	2161 Zeier Rd	CC	Commercial
081027206160	2143 Zeier Rd	CC	Commercial
081027206178	2502 East Springs Dr	CC	Commercial
081027206186	2420 East Springs Dr	CC	Commercial
081027206194	2440 East Springs Dr	CC	Commercial
081027206201	2432 East Springs Dr	CC	Undeveloped Land
081027206219	2402 East Springs Dr	CC	Commercial
081027206227	2302 East Springs Dr	CC	Industrial
081027206235	2216 East Springs Dr	CC	Commercial
081027206243	2358 East Springs Dr	CC	Commercial
081027206251	2202 East Springs Dr	CC	Undeveloped Land
081027206269	2001 Zeier Rd	CC	Commercial
081027206277	2245 Zeier Rd	CC	Commercial
081027207019	2651 East Springs Dr	CC-T	Commercial
081027207027	2627 East Springs Dr	CC-T	Commercial
081027207035	4802 Annamark Dr	CC-T	Commercial
081027207043	4814 Annamark Dr	CC-T	Commercial
081027207051	2639 East Springs Dr	CC-T	Commercial
081027300805	4505 East Towne Blvd	CC	Commercial
081027300813	4323 East Towne Blvd	CC	Commercial
081027300821	4601 East Towne Blvd	CC	Commercial
081027300839	1704 Zeier Rd	SE	Undeveloped Land
081027300855	4301 East Towne Blvd	CC	Commercial
081027300863	4502 East Towne Blvd	CC-T	Commercial
081027300871	4602 East Towne Blvd	CC-T	Commercial
081027300889	4700 Lien Rd	SE	Park And Open Space
081027300897	4557 East Towne Way	SE	Industrial
081027300904	1701 Eagan Rd	CC	Commercial
081027300920	4600 Lien Rd	SE	Undeveloped Land
081027300938	43 East Towne Mall	CC	Commercial
081027300946	53 East Towne Mall	CC	Commercial
081027300962	89 East Towne Mall	CC	Commercial
081027300970	135 East Towne Mall	CC	Commercial
081027300988	4520 East Towne Blvd	CC-T	Commercial
081027301069	4710 Lien Rd	SE	Undeveloped Land
081027301077	4802 Lien Rd	SE	Industrial
081027302017	2002 Zeier Rd	CC	Commercial
081027303015	4303 East Towne Way	CC	Commercial
081027400960	5448 Lien Rd	A	Commercial
081027400978	2100 City View Dr	A	Industrial
081027401017	2139 East Springs Dr	CC	Commercial
081027401025	2133 East Springs Dr	CC	Commercial
081027401033	2127 East Springs Dr	CC	Commercial
081027401041	2121 East Springs Dr	CC	Commercial
081027401059	2115 East Springs Dr	CC	Undeveloped Land

081027401067	2109 East Springs Dr	CC	Undeveloped Land
081027401075	2101 East Springs Dr	CC	Undeveloped Land
081027402015	2151 City View Dr	SE	Undeveloped Land
081027402023	2133 City View Dr	SE	Undeveloped Land
081027402049	2125 City View Dr	SE	Undeveloped Land
081027402057	2117 City View Dr	SE	Undeveloped Land
081027402065	2109 City View Dr	SE	Undeveloped Land
081027402073	2101 City View Dr	SE	Undeveloped Land
081027403013	2150 City View Dr	SE	Undeveloped Land
081027403021	2142 City View Dr	SE	Undeveloped Land
081027403039	2134 City View Dr	SE	Undeveloped Land
081027403047	2126 City View Dr	SE	Undeveloped Land
081027403055	2114 City View Dr	SE	Undeveloped Land
081027403063	2102 City View Dr	SE	Undeveloped Land
081027403071	2110 City View Dr	SE	Park And Open Space
081028106012	4522 E Washington Ave	CC-T	Commercial
081028106020	2225 Independence Ln	CC-T	Commercial
081028106054	4502 E Washington Ave	CC-T	Commercial
081028200997	2800 Portage Rd	A	Industrial
081028300870	3910 E Washington Ave	CC-T	Commercial
081028300888	3902 E Washington Ave	CC-T	Commercial
081028300903	2149 N Stoughton Rd	CC	Undeveloped Land
081028300929	2125 N Stoughton Rd	CC	Commercial
081028300937	2121 N Stoughton Rd	CC	Commercial
081028302082	3701 Orin Rd	CC-T	Industrial
081028302090	1707 N Stoughton Rd	CC-T	Commercial
081028302107	1717 N Stoughton Rd	CC-T	Commercial
081028302123	3711 Orin Rd	CC-T	Industrial
081028304012	3706 Orin Rd	CC-T	Commercial
081028304038	1905 Bartillon Dr	CC	Industrial
081028304046	1921 Bartillon Dr	CC	Institutional
081028304054	2001 Bartillon Dr	CC	Institutional
081028304062	2109 Bartillon Dr	CC	Commercial
081028304070	1901 Bartillon Dr	CC	Undeveloped Land
081028304088	2113 Bartillon Dr	CC	Industrial
081028304096	2145 Bartillon Dr	CC	Undeveloped Land
081028305028	1918 Bartillon Dr	CC	Industrial
081028305044	1902 Bartillon Dr	CC	Commercial
081028305052	3709 Kinsman Blvd	CC	Commercial
081028306018	3700 Kinsman Blvd	CC	Commercial
081028306026	2115 N Stoughton Rd	CC	Industrial
081028400860	1754 Thierer Rd	CC-T	Commercial
081028400951	1798 Thierer Rd	CC-T	Commercial
081028401107	4402 E Washington Ave	CC-T	Commercial
081028401115	4302 E Washington Ave	CC-T	Commercial
081028404010	4102 E Washington Ave	CC-T	Commercial
081028404028	4114 E Washington Ave	CC-T	Commercial

081028404094	4222 E Washington Ave	CC-T	Commercial
081028404234	4202 E Washington Ave	CC-T	Commercial
081028404242	4120 E Washington Ave	CC-T	Commercial
081028404250	4212 E Washington Ave	CC-T	Commercial
081028405018	4002 E Washington Ave	CC-T	Commercial
081028406040	1745 Parkside Dr	CC-T	Commercial
081028406082	4002 Lien Rd	CC-T	Institutional
081028406090	4102 Lien Rd	CC-T	Commercial
081028406123	1726 Thierer Rd	CC-T	Commercial
081028407014	4402 East Towne Blvd	CC-T	Commercial
081028407022	4344 East Towne Blvd	CC-T	Commercial
081028407030	4320 East Towne Blvd	CC-T	Commercial
081028407048	4302 East Towne Blvd	CC-T	Commercial
081028408012	1799 Thierer Rd	CC-T	Commercial
081028408020	1753 Thierer Rd	CC-T	Commercial
081028408054	4102 East Towne Blvd	CC-T	Commercial
081028408062	4122 East Towne Blvd	CC-T	Commercial
081028408070	4202 East Towne Blvd	CC-T	Commercial
081028408088	4201 E Washington Ave	CC-T	Commercial
081028409010	1701 Thierer Rd	CC	Commercial
081028409036	4001 East Towne Blvd	CC	Commercial
081028409135	1702 Eagan Rd	CC	Commercial
081028409151	1726 Eagan Rd	CC	Commercial
081028409177	1760 Eagan Rd	CC	Commercial
081028409185	4111 East Towne Blvd	CC	Commercial
081028409193	4101 East Towne Blvd	CC	Commercial
081028409200	4121 East Towne Blvd	CC	Commercial
081028409218	4201 East Towne Blvd	CC	Commercial
081028409226	4225 East Towne Blvd	CC	Commercial
081028410017	4016 E Washington Ave	CC-T	Commercial
081030208012	3520 Packers Ave	CC-T	Commercial
081030208096	3402 Packers Ave	CC-T	Undeveloped Land
081030208103	3502 Packers Ave	CC-T	Commercial
081030213962	3209 Dryden Dr	CC-T	Commercial
081030213970	1902 Northport Dr	CC-T	Commercial
081030214035	2033 Londonderry Dr	CC-T	Institutional
081030214043	2017 Londonderry Dr	CC-T	Commercial
081030214051	2001 Londonderry Dr	CC-T	Commercial
081030301014	2901 Dryden Dr	CC-T	Commercial
081030302012	3101 N Sherman Ave	CC-T	Commercial
081030302145	2718 Dryden Dr	CC-T	Commercial
081030302161	2801 N Sherman Ave	CC-T	Commercial
081030302195	2902 Dryden Dr	CC-T	Commercial
081030302202	2929 N Sherman Ave	CC-T	Commercial
081030302210	1841 Northport Dr	CC-T	Commercial
081030302228	1725 Northport Dr	CC-T	Commercial
081030302236	2901 N Sherman Ave	CC-T	Commercial

081030307351	2402 Packers Ave	CC-T	Commercial
081030307377	2410 Packers Ave	CC-T	Commercial
081030307385	2412 Packers Ave	CC-T	Commercial
081030307393	2518 Packers Ave	CC-T	Commercial
081030312186	2302 Packers Ave	CC-T	Commercial
081030312194	2310 Packers Ave	CC-T	Commercial
081030316039	2205 N Sherman Ave	NMX	Commercial
081030400014	2104 International Ln	SE	Industrial
081030400030	2445 Darwin Rd	SE	Commercial
081030400832	2217 Packers Ave	SE	Industrial
081030400840	2233 Darwin Rd	SE	Industrial
081030400882	2421 Darwin Rd	SE	Industrial
081030400907	2798 International Ln	SE	Industrial
081030400915	2302 International Ln	SE	Commercial
081030400999	2101 Darwin Rd	SE	Commercial
081030401012	2402 International Ln	SE	Undeveloped Land
081030401020	2502 International Ln	SE	Commercial
081030401038	2409 American Ln Unit E	SE	Commercial
081030401046	2401 American Ln Unit E	SE	Commercial
081030401054	2404 American Ln	SE	Undeveloped Land
081030401062	2424 American Ln Unit E	SE	Commercial
081030401070	2702 International Ln Unit E	SE	Commercial
081030401088	2902 International Ln	SE	Commercial
081030401103	2402 American Ln	SE	Undeveloped Land
081030402060	2317 International Ln Unit E	SE	Commercial
081030402078	2417 International Ln	SE	Commercial
081030402094	2402 Anderson St	SE	Undeveloped Land
081030403026	2701 International Ln Unit E	SE	Commercial
081030403042	2801 International Ln Unit E	SE	Commercial
081030403050	2901 International Ln Unit E	SE	Commercial
081030403068	2917 International Ln Unit E	SE	Commercial
081030403076	3001 International Ln	SE	Undeveloped Land
081030404016	2453 Grimm St	SE	Undeveloped Land
081030404024	2602 Anderson St	SE	Industrial
081030404032	2401 Grimm St Unit LAND	SE	Undeveloped Land
081030406046	2304 Pankratz St	SE	Undeveloped Land
081030407010	2301 Pankratz St	SE	Undeveloped Land
081030408018	2204 Pankratz St	SE	Undeveloped Land
081031103047	1702 Pankratz St Unit LAND	SE	Undeveloped Land
081031103055	1802 Pankratz St Unit LAND	SE	Commercial
081031103063	1822 Pankratz St	SE	Industrial
081031103071	1902 Pankratz St	SE	Undeveloped Land
081031103104	2002 Pankratz St Unit LAND	SE	Undeveloped Land
081031103112	1402 Pankratz St Unit LAND	SE	Commercial
081031103120	1502 Pankratz St	SE	Commercial
081031103138	1650 Pankratz St Unit LAND	SE	Undeveloped Land
081031103146	1602 Pankratz St	SE	Undeveloped Land

081031201049	2101 N Sherman Ave	NMX	Commercial
081031203011	2013 N Sherman Ave	NMX	Commercial
081031211163	1814 Packers Ave	NMX	Commercial
081031211329	2102 Schlimgen Ave	NMX	Commercial
081031224067	1319 Everett St	CC-T	Industrial
081031224504	1331 Everett St	CC-T	Industrial
081031300883	1801 Aberg Ave	CC-T	Commercial
081031300891	1025 N Sherman Ave	CC-T	Commercial
081031300908	1017 N Sherman Ave	CC-T	Commercial
081031300916	1001 N Sherman Ave	CC-T	Commercial
081031301063	2231 Myrtle St	CC-T	Commercial
081031301071	2228 Myrtle St	CC-T	Commercial
081031302053	1121 Ruskin St	CC-T	Commercial
081031302095	1106 O'Neill Ave	CC-T	Industrial
081031302152	1118 O'Neill Ave	CC-T	Industrial
081031302219	1804 Roth St	CC-T	Undeveloped Land
081031302227	1122 O'Neill Ave	CC-T	Industrial
081031303019	1291 N Sherman Ave	CC-T	Commercial
081031303027	1295 N Sherman Ave	CC-T	Commercial
081031303035	1127 N Sherman Ave	CC-T	Commercial
081031303043	1113 N Sherman Ave	CC-T	Commercial
081031303077	1101 N Sherman Ave	CC-T	Commercial
081031303085	1714 Roth St	CC-T	Commercial
081031303118	1219 N Sherman Ave	CC-T	Commercial
081031303126	1223 N Sherman Ave	CC-T	Commercial
081031400972	1401 Packers Ave	SE	Undeveloped Land
081031411094	713 Mayer Ave	NMX	Commercial
081031411101	610 North St	NMX	Commercial
081031419030	601 North St	NMX	Commercial
081031420011	2302 Commercial Ave	NMX	Commercial
081032100969	3608 E Washington Ave	CC-T	Commercial
081032100977	3618 E Washington Ave	CC-T	Commercial
081032100985	1506 N Stoughton Rd	CC-T	Commercial
081032101024	3502 E Washington Ave	CC-T	Commercial
081032101032	3510 E Washington Ave	CC-T	Commercial
081032101131	3515 Ridgeway Ave	CC-T	Commercial
081032101149	3528 E Washington Ave	CC-T	Commercial
081032102022	3562 E Washington Ave	CC-T	Commercial
081032102072	3582 E Washington Ave	CC-T	Commercial
081032102080	3586 E Washington Ave	CC-T	Commercial
081032102098	3594 E Washington Ave	CC-T	Commercial
081032105018	3434 E Washington Ave	CC-T	Commercial
081032105026	1417 Wright St	CC-T	Industrial
081032107056	3602 E Washington Ave	CC-T	Commercial
081032107080	1518 N Stoughton Rd	CC-T	Commercial
081032304016	3100 E Washington Ave	CC-T	Commercial
081032305014	3206 E Washington Ave	CC-T	Commercial

081032306012	3116 Commercial Ave	TE	Commercial
081032306020	3106 Commercial Ave	TE	Commercial
081032306038	3102 Commercial Ave	TE	Industrial
081032306046	3113 E Washington Ave	TE	Commercial
081032306054	3119 E Washington Ave	TE	Commercial
081032306070	3131 E Washington Ave	TE	Commercial
081032306088	3157 E Washington Ave	TE	Commercial
081032306096	3165 E Washington Ave	TE	Commercial
081032306103	3177 E Washington Ave	CC-T	Commercial
081032401010	3505 E Washington Ave	CC-T	Commercial
081032401028	3511 E Washington Ave	CC-T	Commercial
081032401036	3529 E Washington Ave	CC-T	Institutional
081032401044	3535 E Washington Ave	CC-T	Commercial
081032401052	3575 E Washington Ave	CC-T	Commercial
081032401060	3579 E Washington Ave	CC-T	Commercial
081032401078	3587 E Washington Ave	CC-T	Commercial
081032401086	1438 N Stoughton Rd	CC-T	Commercial
081032402042	3539 E Washington Ave	CC-T	Commercial
081032403149	1430 N Stoughton Rd	CC-T	Commercial
081032405054	3451 E Washington Ave	CC-T	Commercial
081032405062	3501 E Washington Ave	CC-T	Commercial
081032406010	3394 E Washington Ave	CC-T	Commercial
081032411069	3325 E Washington Ave	CC-T	Commercial
081032411085	3361 E Washington Ave	CC-T	Commercial
081032411093	3365 E Washington Ave	CC-T	Commercial
081032411100	3371 E Washington Ave	CC-T	Commercial
081032411118	3375 E Washington Ave	CC-T	Commercial
081032411134	930 N Fair Oaks Ave	CC-T	Commercial
081032421018	3225 E Washington Ave	CC-T	Commercial
081032430035	614 N Fair Oaks Ave	TE	Commercial
081032430069	3350 Commercial Ave	TE	Commercial
081032430077	3342 Commercial Ave	TE	Commercial
081032430085	3340 Commercial Ave	TE	Commercial
081032430093	3336 Commercial Ave	TE	Commercial
081032430100	3300 Commercial Ave	TE	Industrial
081032430126	3236 Commercial Ave	TE	Commercial
081032430134	3230 Commercial Ave	TE	Undeveloped Land
081032430142	3228 Commercial Ave	TE	Industrial
081032430150	3220 Commercial Ave	TE	Commercial
081032430168	3212 Commercial Ave	TE	Commercial
081032430225	3205 E Washington Ave	CC-T	Commercial
081032430233	3213 E Washington Ave	CC-T	Commercial
081032430316	3335 Burke Ave	TE	Commercial
081032430324	3215 Burke Ave	TE	Industrial
081032430332	3223 Burke Ave	TE	Commercial
081032430340	711 Rethke Ave	TE	Commercial
081033101015	4001 Lien Rd	CC-T	Commercial

081033103087	4229 Lien Rd	CC	Undeveloped Land
081033103095	4279 Lien Rd	CC	Commercial
081033103102	4301 Lien Rd	CC	Commercial
081033103128	4221 Lien Rd	CC	Commercial
081033103144	4237 Lien Rd	CC	Commercial
081033103160	4325 Lien Rd	CC	Commercial
081033103178	4271 Lien Rd	CC	Commercial
081033103186	4263 Lien Rd	CC	Undeveloped Land
081033201245	3868 E Washington Ave	CC-T	Commercial
081033203019	1525 N Stoughton Rd	CC-T	Commercial
081033203027	1601 N Stoughton Rd	CC-T	Commercial
081033203035	1609 N Stoughton Rd	CC-T	Industrial
081033203051	1617 N Stoughton Rd	CC-T	Commercial
081033203069	1625 N Stoughton Rd	CC-T	Commercial
081033203168	3762 E Washington Ave	CC-T	Commercial
081033203176	3758 E Washington Ave	CC-T	Industrial
081033203184	3710 E Washington Ave	CC-T	Commercial
081033203192	3702 E Washington Ave	CC-T	Commercial
081033204372	3715 E Washington Ave	CC-T	Commercial
081033204405	3769 E Washington Ave	CC-T	Commercial
081033204413	3773 E Washington Ave	CC-T	Commercial
081033204421	3721 E Washington Ave	CC-T	Commercial
081033204439	3757 E Washington Ave	CC-T	Commercial
081033204463	3739 E Washington Ave	CC-T	Undeveloped Land
081033208093	1414 MacArthur Rd	CC-T	Commercial
081033208100	1450 MacArthur Rd	CC-T	Commercial
081033208118	1422 MacArthur Rd	CC-T	Commercial
081033208126	1350 MacArthur Rd	CC-T	Commercial
081033209017	3945 Lien Rd	CC-T	Institutional
081033209025	1602 Parkside Dr	CC-T	Commercial
081033209075	1302 Mendota St	CC-T	Commercial
081033209083	1310 Mendota St	CC-T	Commercial
081033209091	3801 E Washington Ave	CC-T	Commercial
081033209124	3841 E Washington Ave	CC-T	Commercial
081033209132	3859 E Washington Ave	CC-T	Commercial
081033209140	3925 Lien Rd	CC-T	Commercial
081033209158	3939 Lien Rd	CC-T	Commercial
081033209190	3809 E Washington Ave	CC-T	Commercial
081033209207	3909 Lien Rd	CC-T	Commercial
081033209215	3913 Lien Rd	CC-T	Commercial
081033209231	3813 E Washington Ave	CC-T	Commercial
081033303017	1302 N Stoughton Rd	CC-T	Commercial
081033303025	1314 N Stoughton Rd	CC-T	Commercial
081033303132	1212 N Stoughton Rd	CC-T	Commercial
081033404071	4198 Nakoosa Trl	CC	Commercial
081033404112	4028 Commercial Ave	CC	Undeveloped Land
081033404120	4018 Nakoosa Trl	CC	Undeveloped Land

081033405061	4102 Commercial Ave	CC	Commercial
081033408015	4101 Commercial Ave	CC	Commercial
081033408023	4001 Nakoosa Trl	CC	Commercial
081034200874	4741 Lien Rd	CC-T	Commercial
081034200882	4701 Lien Rd	CC-T	Industrial
081034200915	4401 Lien Rd	CC	Commercial
081035201011	1224 Felland Rd	A	Industrial
081035201029	1220 Felland Rd	A	
081035400986	602 Reiner Rd	A	Undeveloped Land
081035400994	902 Reiner Rd	A	Agriculture
081036100981	7001 Forest Oak Dr	A	Undeveloped Land
081036101012	7021 Forest Oak Dr	A	Undeveloped Land
081036101062	7020 Forest Oak Dr	A	Undeveloped Land
081036200989	1101 Reiner Rd	A	Undeveloped Land
081036200997	1151 Reiner Rd	A	Undeveloped Land
081036300961	951 Reiner Rd	A	Undeveloped Land
081036300979	6802 County Rd T	A	Agriculture
081036300995	6602 Commercial Ave	A	Agriculture
081036401016	7101 Forest Oak Dr	A	Undeveloped Land
081036401024	7152 County Rd T	A	Undeveloped Land

Map 3

0 0.5 1 2 Miles

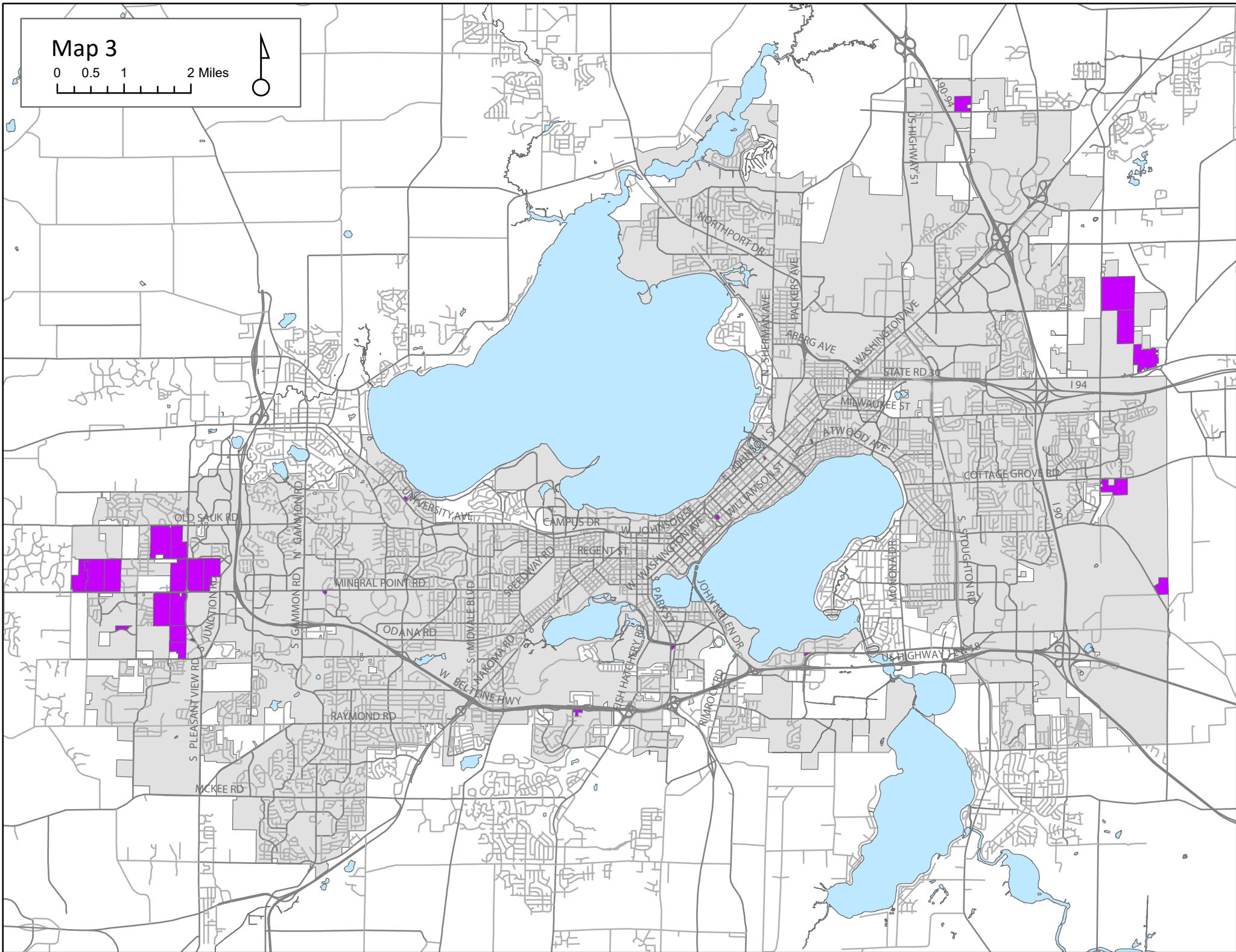

Parcel #	Address	Zoning	Land Use
070821100991	9101 Old Sauk Rd	A	Agriculture
070821300997	9802 Mineral Point Rd	A	Undeveloped Land
070822200980	8901 Old Sauk Rd	A	Undeveloped Land
070822300988	202 N Pleasant View Rd	A	Undeveloped Land
070822300996	8502 Mineral Point Rd	A	Agriculture
070822400986	8452 Mineral Point Rd	A	Agriculture
070825203064	6637 Mineral Point Rd	SE	Commercial
070827201024	8901 Mineral Point Rd	A	Agriculture
070827300983	8802 Valley View Rd	A	Agriculture
070827300991	8834 Valley View Rd	A	Undeveloped Land
070827306014	795 Erlanger Ln	EC	Undeveloped Land
070828100994	9101 Mineral Point Rd	A	Agriculture
070913103142	1354 E Mifflin St	TE	Industrial
070913325019	1 S Butler St	UMX	Commercial
070926410013	1709 S Park St	CC-T	Commercial
070934310015	2501 W Beltline Hwy	CC-T	Commercial
071012303021	1011 S Sprecher Rd	A	Undeveloped Land
071024102031	7558 E Buckeye Rd	A	Undeveloped Land
071030100996	2510 W Broadway	CC-T	Commercial
081009400988	4404 Hoepker Rd	A	Undeveloped Land
081025300998	2001 Reiner Rd	A	Agriculture
081036200997	1151 Reiner Rd	A	Undeveloped Land
081036401016	7101 Forest Oak Dr	A	Undeveloped Land
070820400970	10554 Mineral Point Rd	TR-U1	Undeveloped Land
070820400988	10252 Mineral Point Rd	TR-U1	Undeveloped Land
070828302045	9702 Watts Rd	SR-V2	Undeveloped Land
070918405080	1210 Spring Harbor Dr	TR-C1	Industrial
070928102311	2410 Monroe St	TR-C3	Commercial
070928103187	2542 Commonwealth Ave	TR-C2	Commercial
070928309115	3600 Monroe St	TR-C2	Commercial
071006413109	2090 Atwood Ave	TR-V1	Commercial
071024103013	7802 E Buckeye Rd	SR-C1	Undeveloped Land
081026207143	2503 Waters Edge Trl	TR-P	Undeveloped Land